# THE PORTSMOUTH HERALD

First In News — Circulation Greatest

VOL. XXXIV., NO. 169. PORTSMOUTH, N. H., THURSDAY, APRIL 10, 1919. Portsmouth Daily Republican Merges with THE HERALD, July 1, 1902 PRICE TWO CENTS.


# FULL JUSTICE AND REPARATION

## HUNDREDS DIE IN TORNADO—MILLIONS LOST IN BIG STORM OIL FIELDS SUFFER HEAVILY

(By Associated Press)

Dallas, Texas, April 10.—One hundred known dead had been listed today as the victims of the tornado in North Texas, South Oklahoma and parts of Arkansas. The injured number several hundred. Property damage will be smaller than at first expected as the storm struck only farm houses and smaller villages. The oil fields of Wichita county and South Oklahoma suffered hundreds of thousands of dollars damage in wrecked machinery. Nearly all of the houses destroyed contained sleeping people. In most cases the first the occupants heard of the storm was when the walls crashed down upon their beds.

## SALZBURG NOW UNDER SOVIET RULE

(By Associated Press)

London, April 10.—The proclamation of a Soviet republic in Salzburg, German Austria, was reported in an Amsterdam dispatch today to the Central News. Salzburg is near the Bavarian border.

## REV. HICKEY NOW BISHOP

(By Associated Press)

Providence, R. I., April 10.—Rev. Wm. A. Hickey, until recently pastor of St. John's church Clinton, Mass., was consecrated Bishop Coadjutor of the Diocese of Providence today.

## GERMANS DRIVE OUT SOVIETS

(By Associated Press)

Copenhagen, April 10.—Dispatches report that the citizens and officials of Wuerzburg, Germany, have struck against the Bavarian Soviet republic and that the town is now in the hands of government troops.

The movement to give soldiers employment is fast growing to meet the need. The boys want a job as much as they do a hearty greeting.


NORTH CHURCH, FRIDAY, 7.30 P M.

FREE MUSICAL RECITAL

Mr. Osborne, Piano; Mr. Kurtz, Violin

SUNDAY, 7.30 P. M.

THE STORY OF HOLY WEEK

Told With the Stereopticon.


## French Demand that Germany Pay in Full for Crimes---Asks that Pensions for War Sufferers be Paid by Central Powers

(By Associated Press)

Paris, April 10.—"Full justice and complete reparation, that is what France wants," Under this caption the Petit Parisian the most widely circulated newspaper in France, prints today an article declaring that an essential principle of common law in all countries is that a person causing damage must make it good and urging that similarly Germany must pay not only for damage she caused and pensions of war sufferers but must eventually bear the cost of the war.

Boston, April 10.—The transport Mongolia landed 4700 artillerymen of the Yankee division here today. They entrained immediately for Camp Devens to join the 17,000 YD comrades who preceded them in the return from France. The Mongolia, the fourth of the troop ships to arrive here with units of the 26th Division brought the 102nd and 103rd Field Artillery, four batteries of the 101st and Brigadier General John H. Sherburne, commander of the 51st Artillery Brigade,with headquarters outfit. The transport anchored off President Roads at 3.10 a. m. and docked at Commonwealth Pier at 7.30. Notwithstanding the early hour of her arrival the Mongolia was given a reception fully equal in numbers and noise to that accorded the other transports that have brought units of the division. Gov. Coolidge of this state and Gov. Beckman of Rhode Island and Major General Clarence R. Edwards, former commander of the Division, with officials from various cities led the welcoming delegation. The artillery units arriving on the Mongolia were more directly representative of New England than any of the other contingents of the Yankee Division which had previously returned. Fewer replacements with men from outside New England were necessary to maintain the strength of the batteries in action and they returned composed almost entirely of New Englanders.

Gen. Edwards and the two Governors went aboard the troop ship from their steamer and the General called Private Norman E. Elliott, of Webster from the ranks and presented him with the Croix de Guerre for gallant conduct at Seicheprey, Elliott was taken prisoner April 2, 1917, and reported as missing. The French awarded him the Croix de Guerre and it was sent to his mother. When the armistice was signed Elliott was released and returned to his battery. Mrs. Elliott forwarded the decoration to Boston today and it was pinned on her son by Gen. Edwards.

No man on board the Mongolia was more proud of his troops than the commanding officer of the Brigade, Gen. Sherburne, of Brookline. "They form the best artillery brigade in the army" he said.

Major H. R. Barker, of Providence, who commanded Battery C of Providence and Battery D of Manchester, N. H., and Major McLeod, also of Providence, in command of Batteries A and B of the 102nd Field Artillery together described the feats of their men. Major McLeod on Sept. 26th last in the Somme Salient won the Croix de Guerre with Palm and Distinguished Service Cross. These two officers, both young men for the rank they hold, were enthusiastic concerning the boys under them. These lads saw their heaviest fighting at Chemin des Dames, Toul, Chateau Thierry, St. Mihiel and Verdun. Captain J. Clark, of Cincinnati, commanded Battery D. One of his men, private E. H. Hobbs of Manchester, N. H., won the Croix de Guerre at Seicheprey by going out and giving first aid to the wounded under heavy gas shelling. After he had spent hours at the work his gas mask bothered him and he took it off for a moment and received a lung full of the deadly fumes. He was gassed again at Verdun.

Major Frank J. Abbott of Manchester, N. H., came back in command of the 2nd battalion of the 103rd. He went to France at the head of Battery B of Manchester and was gassed at Chateau Thierry. When he returned from the hospital he was given his Majority. "There are many of my boys who should have decorations," he said "For instance, I cannot think of any more dangerous work than standing up and changing a gun breech in the open but it is not as spectacular as taking a machine gun nest."

Washington, April 10.—President Wilson is "hammering ahead" and has made "good progress" in his negotiations in Paris according to advices received today at the White House.

## SURRENDERED SHIP BRINGS YANKS HOME

(By Associated Press)

New York, April 10.—One of the first German merchant ships taken from German ports under the armistice conditions to sail for the United States with American troops aboard is now en route to Boston. She is the Hamburg American liner Patricia which left Brest April 6th with the 102nd and 103rd Machine Gun Battalions and the 101st Field Signal Battalion.

## NEW BATTLE IN HUNGARY NOW RAGING

(By Associated Press)

London, April 10.—Violent fighting has taken place between Hungarians and Czechs near the Moravian-Hungarian border says a Central News dispatch from Amsterdam today. One hundred and fifty Hungarians were killed. The Czechs also had considerable losses.

## OFFICERS ORDERED TO NEW DUTY

(By Associated Press)

Washington, April 10.—Generals Hale, Shelton and Cole of the 26th Division were ordered today to report to the headquarters of the Northeastern Department at Boston for temporary duty in connection with the division parade. Major Gen. Hugh L. Scott, formerly Chief of Staff, was relieved today of command of Camp Dix, N. J. He will be succeeded by Major Gen. Hale.

## PRESIDENT MAKES CALL ON ROYALTY

(By Associated Press)

Paris, April 10.—President Wilson, with Mrs. Wilson, and Rear Admiral Grayson, called upon Queen Marie of Roumania at her temporary residence here before today's session of the council of four.

## RUSSIANS IN NEW PACT WITH BAVARIA

(By Associated Press)

Berlin, April 9.—Diplomatic relations have been established between the Russian and Bavarian Soviet Governments according to a newspaper report.

## THE WEATHER

Washington, April 10.—Rain tonight and Friday. Warmer. Moderate south winds.

FUNERAL NOTICE.

A committal service over the remains of the late Hon. T. E. O. Marvin will be held at the grave in the family cemetery at New Castle, Friday afternoon at 3 o'clock.

## YANKS BALK AT FIGHTING BOLSHEVIKS

(By Associated Press)

Archangel, Wednesday, April 9.—A company of American troops recently showed some hesitation in returning to the fighting from south of Archangel, declaring that the war with Germany was over and that the United States was not at war with the Bolsheviki. The regimental commander in a speech said that they were fighting a desperate defensive battle and appealed to them to stick it out. The company then left for the front.

## SOS CALL FROM UNKNOWN SHIP

(By Associated Press)

Boston, April 10.—A distress call from an unidentified vessel in the region of the Azores was heard at the wireless station at Otter Cliff, Bar Harbor, Maine, today.

Mrs. Charles P. Berry is at the hospital in Wolfboro for an operation for appendicitis.

## DESTROYER MAPPING OUT AIR PASSAGE

(By Associated Press)

Washington, April 10.—The destroyer Harney, which has been cruising on the North Atlantic coast observing possible landing places for navy seaplanes on the trans Atlantic flight which will start next month, has reached Newfoundland. A dispatch today to the Navy Department said the vessel had encountered considerable ice off the coast.

## GERMAN MUNITIONS TO BE SOLD

(By Associated Press)

Coblenz, Wednesday, April 9, by A. P.—Millions of dolars worth of material abandoned by the German army will be sold to civilians in the American occupied area under U. S. Army regulations. oN arms, ammunition, nor any material serviceable to the American army will be sold.


LEONARD CLEANABLE

ONE PIECE—PORCELAIN LINED REFRIGERATORS

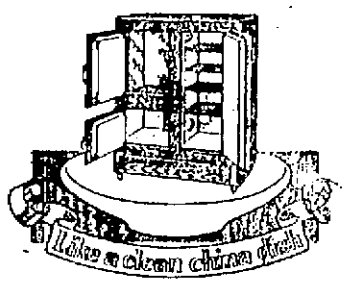


Has rounded corners, making it easy to keep clean and sanitary. Keeps food cold, and will not leak.

We have all kinds, all prices, and you can surely find just the one to suit you.

Come in and look over our stock.

D. H. McINTOSH

Complete House Furnisher

Fleet and Congress Streets. Portsmouth, N. H.



Our Easter Gowns

Will Please You

in variety—in tasteful, exclusive styles—and in the satisfaction that best qualities can give.

DRESSES OF SILK, SERGE AND GEORGETTE CREPE

SKIRTS IN PLAIN COLORS AND STRIKING PLAIDS

SUITS IN LATEST MODELS

COATS, CAPES AND DOLMANS

WAISTS OF SILK, VOILE AND GEORGETTE

EVENING GOWNS AND PRETTY SWEATERS

Geo. B. French Co



Wear Gossard CORSETS They Lace In Front

THE ORIGINAL FRONT-LACING CORSETS

Offered this season with a front so perfect that it rivals the beauty of the world-famed Gossard back. The perfect front eliminates all appearance of fat or thickness and gives a hygienically correct abdominal support that means all day comfort standing, sitting or bending. The Gossard back, with its delightfully flat lines that never have been and never will attained by those attempting imitations, perfectly supports the spine and back muscles in every position.

Let our trained corsetiere help you find the particular corset—a perfect fitting Gossard. Our Mrs. Estabrook has just returned from New York, where she has been attending the Gossard school of instruction, and is thoroughly posted on all the newest information regarding corsets and fitting. She holds a graduate diploma given only to those qualifying according to the high Gossard standard.

Lewis E. Staples, 13 Market St.

# Real Estate--H. I. Caswell Agency

**Newington**—26 Acres, large barn, cow barn, tie-ups for 12 cows, wind mill and silo, large hen house; 8-room house in pink of condition; water in house and barn; standing timber estimated worth $1000. This place about a mile from R. R. station, can be bought with or without stock and tools. Price without

**$3300.**

**Kittery Point**—24 Acres, barn, work-shop, and hen houses, 50 young good bearing apple trees; town water; 7-room house with large piazza, in best of repair; 1 mile from electrics and R. R. station; 2 fares to Navy Yard. Owner having bought large farm in Vermont needs the money and has cut price from $3200 down to

**$2850.**

**Kittery**—About 80 acres consisting of 35 acres tillage and balance in pasture and woodlot; 75 apple trees; 8-room house and practically new extra large barn; town water in both house and barn; 3 wells on property; cuts about 35 tons hay; 4 miles from Portsmouth, 1½ miles to Kittery Point electric line. Sold right to settle estate—

**$3000.**

**York**—15-Acre place established as poultry farm; 9-room house built about ten years ago; small rustic 3-room bungalow; 3 new good-sized hen houses, one 16x24, and two 12x12; wood lot; 2 wells; poultry business well established in York Harbor thrown in; 6 miles from Portsmouth, 1½ miles to R. R. station; electrics pass door; ten minutes from ocean; owner now in the South. Take immediate possession.

**$3000.**



**Cor. Ladd and Market. Up one Flight**

## The United Tailoring Co.

We are now able to handle all repairing, pressing and cleansing work more efficiently than ever.

**Best Workmen. Moderate Charges**

Our new line of all wool spring fabrics, snappy and serviceable, make up into the best looking Easter suits you ever saw. Prices from $30.00 up.

We call for and deliver clothing.

## The United Tailoring Co.

Corner Ladd and Market Streets.



# G M C

**Trucks are not in any sense converted passenger cars. They are real trucks built for hard work.**

All Sizes 3-4 to 5 Tons

**Hiram E. Wever**

**DISTRIBUTOR**



# Why You Should Buy Coal Now

The price of coal is 75 per cent determined by wages. The wage agreement at the mines continues until April 1, 1920. The Fuel Administration reports that 35 per cent of the mines cannot make any money at the present mine prices. In view of this, how can coal be cheaper this year?

WE ADVISE YOU TO PLACE YOUR ORDER NOW FOR COAL FOR NEXT WINTER.

**C. E. WALKER & CO.**

Cor. State and Water Sts. Tel. 236 and 237


# F. A. BELDEN HEADS CHAMBER OF COMMERCE

Mr. Frank A. Belden, manager of the Rockingham Light and Power Company, is the new President of the Portsmouth Chamber of Commerce having been elected at the annual meeting held on Monday evening. Mr. Belden is one of the progressive young business men of the town, a live wire in every way and thoroughly interested in the work of the Chamber.

The meeting was held at the Probate Court room and there was a large attendance of the members, when President F. M. Sise called the meeting to order. The report of the treasury was received and the report of the Secretary Mr. E. H. Baker was the most important. The Secretary went over the activities of the Chamber for the past year, showing the part the Chamber had played in all of the business activities of the city and the great amount of work the Chamber had done for the war work. The Chamber had charge of practically all of the drives and in the Liberty Loans they did yeoman work. He called attention to the fact that the Portsmouth Chamber of Commerce was better known out of the city than in this city. The government early in the war recognized the fact that this city had a live Chamber of Commerce and one of the government officials in a recent letter paid the Chamber a high compliment for its work and said that it was one of the few cities that they did not have to worry about.

Mr. Baker went into the benefits to the merchants and all good citizens of Chamber of Commerce, and claimed a membership in the Chamber was a duty that every merchant and business men owed the city and his own business. He spoke of the already great benefits from the credit system the Chamber maintains for the members and expressed a hope that those merchants who do not hold a membership would enroll during this year.

There were remarks by several of the members and the meeting was very enthusiastic for the future of the Chamber and business growth of the city.

The election of officers was by regular ballot and the following officers were elected.

President—Frank A. Belden.

Vice-Presidents—H. Clyde Margeson, F. W. Hartford.

Treasurer—Ralph W. Junkins.

Directors—Norman H. Beane, H. I. Costello, E. H. Drew, Mayor Albert Hislop, E. C. Matthews, Jr., Dr. John H. Neal, Lawrence G. Payser, and Frederick M. Sise.

A rising vote of thanks was extended to the retiring president, who has so faithfully served the Chamber since it was organized.

# KITTERY POINT

Kittery Point, April 10.—Mrs. M. J. Hornsburger of Newton, N. H., is visiting her mother, Mrs. Margaret Amee.

Mrs. Frank C. Frisbee pleasantly entertained the members of the W. C. T. U. at her home this afternoon, a good attendance being present. Refreshments of ice cream and cake were served by the hostess.

Mrs. Leslie E. Farr has returned to her home in Boston after spending several days with her husband at Hotel Champernowne.

The Kittery Point Branch in Aid of French Wounded will meet with Miss Susie Raynes this evening.

Mrs. J. C. Abbott of Boston is spending a few days with friends in Portsmouth and Kittery Point.

A rehearsal for Easter music of the First Christian church will be held at the home of Millard Emery of Toney's Hill this evening at 7.30.

John Douglas who has been employed at the navy yard, Kittery, for several months and staying at Hotel Pepperrell, has returned to his former home in Buffalo, New York.

Mrs. Edwin Emery pleasantly entertained the Ladies' Sewing Circle of the First Christian church at her home this afternoon.

Mrs. Thurston Patch and daughter Miriam spent Wednesday with relatives in Kittery.

## FIRST BONUSES PAID TO NEW HAMPSHIRE SOLDIER

Concord, April 10.—The first payment of a state bonus to a New Hampshire soldier in the war with Germany was made yesterday by Adjt. Gen. Charles W. Howard from the $600,000 appropriation voted by the recent legislature. Private Leo C. Dyne of Nashua, who fought in seven battles and was twice wounded and once gassed, received the first $30 from the state terasury.

All of the men who received bonuses yesterday had been wounded or gassed or had been in German prison camps.


Want to know why I'm always so cheerful? It's

POST TOASTIES

(The corn flakes supreme)

## MISSIONARY SOCIETY. ELECT OFFICERS AND SERVED SUPPER

The Woman's Missionary Society of the Middle Street Baptist parish held its monthly meeting Wednesday afternoon and evening at the chapel on State street. A business session was held in the afternoon and it was voted to have a rummage sale in May. The annual election of officers took place as follows:

President—Mrs. Albert C. Plumer.

First vice—Mrs. William O. Sides.

Second vice—Mrs. Charles E. Hodgdon.

Third vice—Mrs. Burt French.

Secretary— Mrs. Edward L. Paterson.

Treasurer—Mrs. Lewis E. Staples.

Supper was served at 6.30 o'clock, the menu including cold meat, baked beans, pickles, rolls, assorted cake, fancy pies and coffee. The tables were set for 150 and there was such a large number of parishioners present that several had to be reset to accommodate those present.

The supper was in general charge of Mrs. A. C. Willey, Mrs. Albert Rand, Mrs. John E. Everingham, Mrs. Edward L. Paterson and Mrs. Frank Davis.

Young women of the parish acted as waitresses.

Later in the evening an old fashioned spelling match took place in which the young people participated. There were ten on each side, Miss Gladys Hunt being in charge of one side and Miss Gertrude Corey, the other. Miss Hunt's side won and Miss Alice Tubman proved the best speller in the contest.

Charades followed and furnished much amusement and these concluded a stereopticon lecture on Japan was given by the pastor, Rev. William P. Stanley. The lecture was illustrated by beautiful colored views and was listened to with interest.

## CANADIAN DESERTERS OVERSEAS EXECUTED

Ottawa, April 10.—Hugh Guthrie, solicitor general of Canada, stated in the house of commons yesterday he had been informed that a number of Canadian deserters overseas had been executed during the war. Others had received sentences up to 30 years. He said the punishments in England were more severe than in this country.

General Sir Sam Hughes, former minister of militia and a member of parliament, said the deserters had been tried by court martial and shot, both in England and at the front.

## HAD MANY LOCAL FRIENDS

Mrs. Mary E. Jones, wife of Captain Josiah N. Jones, who died on April 3, in Lawrence, Mass., had many friends in this city, the former home of the couple. They moved to Lawrence about five years ago to care for her invalid sister.

Mrs. Jones had been in poor health all winter but was able to be about the house until three weeks before her death. She was buried last Saturday from her home in Lawrence. She was a member of Storer Relief Corps No. 6 and in 1909 held the office of Junior vice president. Her marriage to Captain Jones occurred in Lawrence on Aug. 7, 1860. Both her grandfathers were Revolutionary soldiers and she was imbued with a fine patriotic spirit. Twice she stayed in camp two months to be near Captain Jones when he was serving in the army.

## MERCANTILE EMPLOYMENT AND INVESTIGATING DEPARTMENT.

Do you need a job? Employers, do you need skilled help? We can serve you to everybody's satisfaction! Years of experience in picking the right person for the job, whose capabilities will be fully proven before being sent to you for acceptance.

Formerly State Examiner of the U. S. Employment service and years of experience fits me to solve your help wanted situation at once and better than you can do without our facilities.

Efficiency, promptness, and reliability is our motto. Tel. 867R.

N. B.—All returning men from the service, of this city, will be assisted in every way possible in getting positions free of charge from this office.

CHARLES R. QUINN, Manager.
Office 12 Freeman's Block, Congress St.
ch 1w s7

## POLICE FOIL OLD HIGH COST OF LIVING

The price of uniforms for the Manchester police department has become so high that the officers who wear uniforms have clubbed together and bought cloth at wholesale. The cloth has been received from the mills and Manchester tailors will make every police uniform this year.

The price of cloth for civilians has advanced, but not as much as the uniforms which have been supplied by various out-of-town uniform clothing houses to the local police. The officers were at a loss to find some way to obtain cloth that would give the proper wear, so the plan of buying direct from the mills has been tried out, and the police officers think that they have put a slight crimp in the high cost of living.

# SURGEONS HURRIED TO FRANCE

Philadelphia, April 10.—Dr. J. Chalmers Da Costa, chief surgeon to the Jefferson Hospital and Samuel D. Gross, professor of surgery in Jefferson Medical College, and one of the foremost surgeons in the country, will leave Friday on the transport George Washington for France.

The news that Dr. Da Costa was going to Europe came with startling suddenness yesterday to the hospital staff and Dr. Carl Larson, the acting chief resident physician declared it was a complete surprise to him when Dr. Da Costa told him of it.

The announcement immediately caused considerable speculation, particularly when coupled with recent news from Paris that President Wilson and Col. House have been ill. Dispatches from France however, have given no suggestion that either peace envoy has been suffering from any ailment that might demand the attention of a surgeon.

Dr. Da Costa, who is a lieutenant commander in the navy, a position which he has had many years, said the orders came to him from the Navy Department and that he was completely in the dark as to why he was going. He was not even sure he was going to Paris, he added.

# MEN IMPLICATED AS MOTOR BANDITS

Atlantic City, N. J., April 10.—Following the confession of Florence Duke, the 20-year-old girl motor bandit, five men implicated by her in the stealing of from 100 to 200 automobiles were arraigned in the Criminal Court Wednesday.

The district attorney said that tags found on information furnished by Miss Duke, who is now serving a sentence of 12 years in a Philadelphia the stolen cars, 25 of which have been recovered.

Clemency was offered Miss Duke at her trial if she would name her accomplices. This she spurned and the court imposed the extreme penalty.

Four hundred dollars deposited in a Peabody bank September 1, 1882, has increased to $11,550.73.


# QUICK RELIEF FROM CONSTIPATION

Get Dr. Edwards' Olive Tablets

That is the joyful cry of thousands since Dr. Edwards produced Olive Tablets, the substitute for calomel.

Dr. Edwards, a practicing physician for 17 years and calomel's old-time enemy, discovered the formula for Olive Tablets while treating patients for chronic constipation and torpid livers.

Dr. Edwards' Olive Tablets do not contain calomel, but a healing, soothing vegetable laxative.

No griping is the "keynote" of these little sugar-coated, olive-colored tablets. They cause the bowels and liver to act normally. They never force them to unnatural action.

If you have a "dark brown mouth" now and then—a bad breath—a dull, tired feeling—sick headache—torpid liver and are constipated, you'll find quick, sure and only pleasant results from one or two little Dr. Edwards' Olive Tablets at bedtime.

Thousands take one or two every night just to keep right. Try them. 10c and 25c per box. All druggists.



# THE Portsmouth Ice Company

DEALERS IN ICE

Respectfully ask their patrons to

**Place Orders for Ice**

It will be helpful in view of a scarcity and shortage.

**TEL. 86**



7-20-4 R. G. SULLIVAN'S

FACTORY OUTPUT-200000 DAILY

LARGEST SELLING BRAND OF 10¢ CIGARS IN THE WORLD

FACTORY-MANCHESTER, N.H.



# The Hat For You

No matter what kind of a head you've got, the right hat for it is here. The one illustrated is but one of the many styles that await you. All colors. $2.00 to $8.00

**N. H. BEANE & CO.**

5 Congress St.—22 High St.



# Waite Grass Rugs

The only grass rug that makes any pretensions to permanent colors. Why not buy the best one made; it costs you no more.

**NATIONALLY ADVERTISED**

Firm, hard, closely woven, durable, easily cleaned, will not curl.

Our show windows are filled with a complete line of all the colors and patterns. Just take a look at them.

**An Ideal Rug for Most Any Room**

## Portsmouth Furniture Co.

"The Money Saving Store"

Cor. Deer and Vaughan Sts. Near B. & M. Depot.

**What Is To Be Gained By Delaying Your Coal Orders?**

NOTHING — but much to be lost; coal prices may go sky-rocketing one of these days. Send us your orders today while prices are low.

Incidentally, there's no better coal than we sell you—

It's just ALL COAL; THAT'S ALL.

QUALITY COAL

THE CONSOLIDATION COAL CO.

PHONES 90, 91 & 92 - JOSEPH L. JACOBY, MGR



Phone 87

**MESSENGER SERVICE**

Leave Your Parcels at

AHERN'S SHOE STORE

COR. CHURCH & PORTER STS.

Phone 87

# HUNS TO HAVE THIRTY YEARS TO PAY DEBTS

(By Associated Press)

Paris, April 9—The test of the reparation claims has been finally decided upon by the Council of Four. It specifies that every country must admit responsibility for all losses and damages of unjustifiable warfare. The Allies will assess the damage on the enemy countries and it will extend over a period of thirty years and the German initial payments will be for $5,000,000,000, and Germany must pay the cost of the commission over the thirty years period.

# STRIKERS CUT STEEL PRICES

(By Associated Press)

New York, April 9—The controversy between the railroad administration and the department of Commerce over the steel price was thrashed out here today at a meeting with the steel men at the office of E. H. Gary. The railroad officials will make their report of their finding to Director General Hines tomorrow.

# MAYOR IN NEAR AUTO ACCIDENT

Quick action on the part of Mayor Bislop on Wednesday evening preventing what might have been a serious automobile accident. The mayor was on his way to city hall in a new runabout, and as he came to Penhallow street, a machine driven by Louis Sloaberg came out of that street.

They were close together when the Mayor swung his car sharply to the left,hoping to get into Penhallow street but he could not make the turn and his car shot across the sidewalk and into the doorway of the Peoples Market. It struck with enough force so that the spring tore away the door frame and pushed in the door. Fortunately the wind shield did not break and the car was not badly damaged. He was able to back off and contiue on his way to the meeting.


## KIDNEYS WEAKENING? BETTER LOOK OUT!

Kidney and bladder troubles don't disappear of themselves. They grow upon you, slowly but steadily, undermining your health with deadly certainty, until you fall a victim to incurable disease.

Stop your troubles while there is time. Don't wait until little pains become big aches. Don't trifle with disease. To avoid future suffering begin treatment with GOLD MEDAL Haarlem Oil Capsules now. Take three or four every day until you feel that you are entirely free from pain.

This well-known preparation has been one of the national remedies of Holland for centuries. In 1696 the government of the Netherlands granted a special charter authorizing its sale.

The good housewife of Holland would almost as soon be without food as without her "Heal Dutch Drops," as she quaintly calls GOLD MEDAL Haarlem Oil Capsules. Their use restores strength and is responsible in a great measure for the sturdy, robust health of the Hollanders.

Do not delay. Go to your druggist and insist on his supplying you with a box of GOLD MEDAL Haarlem Oil Capsules. Take them as directed, and if you are not satisfied with results your druggist will gladly refund your money. Look for the name GOLD MEDAL on the box and accept no other. In sealed boxes, three sizes.



# Building Supplies

## NOW IS THE TIME TO BUY

We are making Low Prices for Cash.

| | |
|---|---|
| Atlas P Cement | Upson Board |
| Atlas White Cement | Plastagon Board |
| Lime | Bird's Qtr. Oak Board |
| Hydrate Lime | Red & Green Slate Shingles |
| Red Brick | Diamond Strip Shingles |
| Fire Brick | 4-Strip Shingles |
| Caloine Plaster | 2-Strip Shingles |
| Bishopric Stucco Board | Windows, Doors, Blinds |
| Beaver Board | Piazza Rail, Balusters and Posts |

See Us Before You Buy Elsewhere.

**Sugden Brothers**

Telephones 165, 166. Portsmouth, N. H.



# Do You Want The Best?

Then bring your SHOE REPAIRING here, and you will get the best workmanship in Portsmouth.

**Prices Very Reasonable**

**FRANK'S Shoe Repairing Shop**

112 Market Street.



# Plymouth Business School

Day and Evening Sessions.

COMMERCIAL AND ENGLISH COURSES

Services of an expert (fifteen years' experience) in Accountancy, Auditing, Systematizing, Office Organization, Efficiency Engineering, may be obtained upon application.

Periodical Audits a Specialty.

Times Bldg., Opp. P. O. C. E. WRIGHT, Mgr


# ENTIRE 26TH NOW ON WAY TO BOSTON

(By Associated Press)

Boston, April 9—Four hospital units and four ambulance trains of the 101st Sanitary train are on the transport Winifredian which is on the way from Brest to Boston with units of the 26th division. This includes the 101, 2, 3, and 4, field hospitals. The 101-2-3- ambulance trains in addition to the sanitary trains the 101 head quarters and military police and the supply train. There are 120 officers and 2207 men and she is expected to arrive here by April 15. All of the units of the Yankee Division are either in this country or on the ocean.

In additional to the Mongolia and the Winifredian the transport Patricia with the 102-3 machine gun batteries, the battleship New Jersey is on the way with five companies of the 101 ambulance train and the 103 artillery. The Patricia is expected the 16th of April and the New Jersey two days later.

# DID NOT HAVE GERMAN OR AMERICAN MONEY

(By Associated Press)

Dublin, April 9—At the Sinn Fein convention at the Mansion house today, the financial statement was made and the statement that not a cent of money from Germany or America was used to fight the elections and out of the 50,000 pounds subscribed there was only 700 pence left and there was great need of more funds. It was also stated that in replay to the statement of Lord Cruzon that it required 40,000 troops to keep order in Ireland that the Sinn Feins would maintain order without a single British troop.

# STORM KILLS 67 PEOPLE IN TEXAS

(By Associated Press)

Dallas, Tex., April 9—The worst storm for many years swept over the north of Texas and Southern Oklahoma last night and left its wake 67 deaths and a great many injured and property loss that will run into the thousands. 27 of the known dead are white people.

# STRIKERS STONING HOUSES

(By Associated Press)

Lawrence, Mass., April 9—Late tonight police reserves were rushed to South Lawrence where there were reports of stoning houses. Several houses were found that had been stoned and one man had been hit, but the men who threw the stones had made good their get away.

# HARVARD WON OPENING GAME

Cambridge, Mass., April 9—Timely hitting in the ninth inning gave Harvard its opening game of the season with Brown, the final score being 4 to 3.

## FRENCHMAN FAILS IN FIRST LEG OF ATLANTIC FLIGGHT

### Lieutenant Fontan Compelled ot Land Near Bourges, 110 Miles From Starting Place

Paris, April 9—Lieutenant J. P. Fontan, who started yesterday on the first leg of a flight which he intended should take him across the Atlantic from the Cape Verde Islands was compelled to land near Bourdiges, 110 miles from his starting place near Versailles. On March 16 he also started but was compelled to come down south east of Blois because of a cracked cylinder.

# KITTERY

Kittery, April 10.—The Ladies' Circle of the Second Christian church met Thursday afternoon at the home of Mrs. Sarah Trefethen of Walker street.

Mrs. Chester Caswell of Otis avenue went to Manchester on Wednesday for a few days' visit with her brother Nelson Webber, and family.

Word has been received here that Rev. William Forgrave, a former pastor of the Second Methodist church, now connected with the Y. M. C. A. War Work, has arrived safely at Uladivostok, Siberia, where he has been assigned to duty.

Miss Etta Bragdon of Love lane is having a three weeks' vacation from her duties at the navy yard and is passing the same at her home in North Berwick.

Mr. and Mrs. James Gerry who for a number of years have resided on Commercial street, have moved to Government street and taken rooms at the Paul house.

Mrs Henry B. Shaw of Central has been passing a few days in Portsmouth with her son, Deputy Sheriff Wilbur B. Shaw, and family.

Cecil Green, who for the past two years has been serving with a Canadian regiment overseas, has received his release from service and arrived here on Wednesday for a visit with his parents, Mr. and Mrs. John Green of Love lane.

Miss Lou Newson of the Intervene has been having a few days' vacation from her duties at the navy yard.

Announcements and tickets for the twenty-fourth annual reunion of the Kittery High School Alumni Association have been sent out. The reunion will be held at Wentworth Hall on Friday evening, April 18th. An alumnus, a member of the American Expeditionary Force, will give an account of his observations and experiences while in France. Allen's orchestra of North Berwick will furnish music. Unpaid dues for previous years will not be required. Pay your dues before the 18th to Mr. Ralph Haley, Mr. George Houlter, Mrs. Charles Gerry, Mrs. T. Barton Hoyt, Mrs. Oscar Clark, Mrs. Fred Dinsmore, Mrs. Georgie Seaward, Miss Ethel Frisbee, or the secretary, Charles E. Prince. It is planned for the ladies to make the affair a shirt waist party. Dancing will be enjoyed and refreshments served after a short program.

Canton Hayes, P. M., held a dance at Wentworth hall on Wednesday evening.

The Riverside Reading Club will meet Friday afternoon with Mrs. Charles Tutts of Love lane.

York Rebekah lodge meets this evening and will confer the degree on a large class of candidates.

Mrs. Clara Estes and Miss Gertrude Pery of North Berwick, who have been visiting relatives in town, have returned home.

Mr. Boyd of Wentworth street has been passing a few days' vacation in Massachusetts.

Mrs. George Newson and daughter of the Intervene have been recent visitors in Boston.

WANTED—Wood to machine saw W. S. Eldredge, Box 251, Kittery, Me Tele 209-J. h 1m m19

## KITTERY SONS OF VETERANS, ATTENTION!

There will be a special meeting at Sugrue hall, Friday evening, April 11 at 8 o'clock, to take up business of Decoration day. All members try and attend.

Per order,

COMMANDER.

# EXETER

Exeter, April 10.—For the second time within a week, Exeter's stores and places of business were closed for a two-hour period for a funeral yesterday, it being that of James H. Batchelder, a prominent citizen and business man who has conducted a bookstore on Water street, for nearly 30 years.

Ralph G. "Tug" Tyler, son of R. A. Tyler, who has served in France in the ordnance department, is at his home here. Tyler met with an accident while across, in which he lost one of his legs just above the knee. He was run over by a train, and but for his quickness would have lost the other leg. Tyler is a Dartmouth boy, and while in college captained the hockey team, making a fine record as a hockey player. After leaving college, and before enlisting in the service, he served as a temporary coach for the academy seven. He was also a golf instructor at A White Mountain resort while in college. Tyler takes his misfortune in a cheerful manner, and will soon be supplied with a wooden leg.

The program at the conservation sewing school, which is being conducted in the Smith building by Mrs. Helen McLaughlin and Miss Marion Caton, yesterday comprised renovation of old hats. The school closed this afternoon after being in session for three days.


# PARENTS, READ THIS

## How a Father Has Learned to Save Shoe Bills.

"My son is very hard on shoes, so keeping him properly shod has been quite an expense to me," writes Mr. J. Allison Allen, of Amity, Arkansas.

"But since I started to buy Neolin-soled shoes for him I have found that it costs only about a third as much to keep him in shoes."

This is because Neolin Soles are so tough and durable that they wear a very long time. Shoe bills are kept down because you don't need so many pairs.

You can get Neolin-soled shoes at almost any good shoe store. They come in all styles and for all members of the family. Neolin Soles are also available everywhere for re-soling. They are produced by a scientific process to be what soles ought to be: comfortable, waterproof and long-wearing. They are made by The Goodyear Tire & Rubber Company, Akron, Ohio, who also make Wingfoot Heels, guaranteed to outwear any other heels.

**Neolin Soles**



# DODGE BROTHERS BUSINESS CAR

One reason why it is a good investment for any business needing light delivery is that its sound construction keeps it continuously in commission.

Repairs are infrequent and replacements almost unknown.

The haulage cost is unusually low.

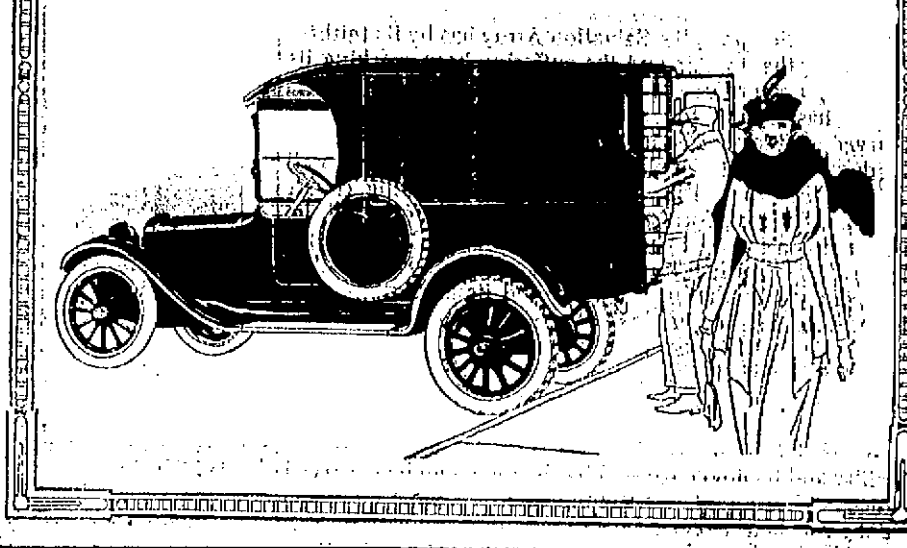

**Hobbs & Sterling Co.**

Kittery Depot, Maine


# SOCIALISM TO STRIKE IN ROME

Rome, April 9—The Socialist have decided to hold a general, 24-hour strike on Thursday in honor of the Socialist killed in Berlin and in honor of the birthday of Lenine the Russian Bolshevik leader. It was also decided by the Anti-War socialist to parade and by the War Socialist decided to hold a counter demonstration, and no trouble was feared by or either forbidden.

## JAPAN MOVES TO PUT DOWN KOREAN RIOTS

Honolulu, April 9—Six battalions of Japanese troops are being sent to Korea to suppress disturbances which are spreading, according to a Nippon Jiji cablegram from Tokio, received here today.

# BANDITS AGAIN ACTIVE IN MEXICO

Washington, April 9—Advices received by the State Department from Tampico are to the effect that bandits have held up trains in the Tampico district and one American was killed. According to the Mexican papers reaching here today there has been great activity among the bandits to the south of Tampico and around Vera Cruz.

# TREATY MUST BE SUBMITTED AS A WHOLE

(By Associated Press)

Paris, April 9—In answer to an inquiry in the Chamber of Deputies Premier Clemenceau said that all treaties to be valid must be voted upon by the two branches of the government and everything would be conducted in accordance with law. He said that the preliminary peace treaty was one continuous entity, which could not be divided into separate articles, or be submitted to the Conference until all had been completed.


# Can You Tell

An honest straightforward advertisement when you see it? I will not advertise one thing and do another.

**IF I HURT YOU, DON'T PAY ME**

All Crown and Bridge Work guaranteed 22k gold.

All Crown and Bridge Work reinforced heavy tipped.

Best Plate Red Rubber $8 (limited time only). Wear one of my sets of teeth 10 days and if at the end of that time you are not satisfied return them to me and I will refund your money in full. I guarantee my Plates not to drop nor make that "clicking noise."

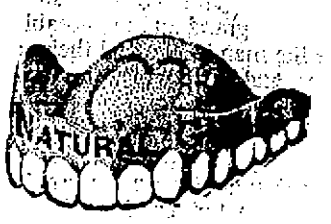


Medicine First—on Sensitive Teeth. Real Painless Dentistry.

Painless Extraction FREE! Clean Office. Sterilized Instruments. Crown and Bridge Work, $2 and $5

ALL WORK GUARANTEED TEN YEARS!

All Dentists who advertise "Formerly with Dr. T. T. Estabrooks" are certainly Complimentary.

**Dr. Thomas T. Estabrooks**

9 a. m. to 8 p. m. Phone 1108W. French Spoken.

# THE PORTSMOUTH HERALD

Established September 23, 1884.

Published every evening, Sundays and holidays excepted, by The Herald Publishing Company.
TERMS—$5.00 a year when paid in advance, 50 cents a month, 2 cents per copy, delivered in any part of the city or sent by mail.
Communications should be addressed to F. W. Hartford, Editor
Entered at the Portsmouth, N. H., postoffice as second-class mail matter
Advertising rates reasonable and made known upon application.

FOR PORTSMOUTH AND PORTSMOUTH'S INTERESTS

Telephones—Editorial 38; Business 37.

MEMBER OF ASSOCIATED PRESS

The Associated Press is exclusively entitled to the use for republication of all news credited to it or not otherwise credited in this paper and also the local news published herein. All rights of republication of special dispatches herein are also reserved.

Portsmouth, N. H., Thursday, April 10, 1919.


## Still Another Drive Coming.

And there is still another drive coming, aside from the Victory Loan. This is to be conducted during the week of May 19 to 26 for the benefit of the Salvation Army, and it is hoped in the six days to raise the handsome sum of $13,000,000 to enable the organization, which has done such excellent work in the war, to continue on a larger scale than ever before its work among the poor and down-fallen of this country.

Thirteen millions seems like a large amount of money to be collected for this purpose, especially in view of the calls that have been made on the people since this country entered the war, but there is reason to believe it will be raised, and raised easily. The Salvation Army is better known than it was in the days before the country trembled under the shock of war, and it was pretty well known before it embraced as loyally and lovingly as it did the great opportunity the war brought to it. For years the Salvation Army has by its faithful efforts among the humble and the suffering been working its way steadily upward in the estimation of the public, and its war record has brought to it a recognition and an appreciation as deserved as it is gratifying to these devoted workers.

The drive for funds for this organization will appeal to all who are willing to further an altogether deserving cause. Charles S. Whitman, former governor of New York, will be the national chairman of the campaign forces. This is a responsible duty which he cheerfully assumes. He has the greatest respect for the organization and its leadership. He has been intimately acquainted with its work in the great city of New York and in other places, a work which he says is characterized by "industry, integrity, efficiency and simplicity," and he promises to do all in his power in collecting the fund that is now asked for.

What the Salvation Army has done for the soldiers in the field is fitly and feelingly attested by the men who have served in France. All are loud in their praise of what the members have done for them under difficult, and often dangerous, conditions. The home-coming soldiers tell how the "lassies" used to follow them close up to the battle lines, when engagements were in progress, with doughnuts and hot coffee, supplemented with words of cheer and encouragement. Only soldiers can have a full realization of what this means, but it is easy for all to understand the nobility of the service and the hazard and self-sacrifice involved. The work done by the Red Cross, the Y. M. C. A. and other organizations is not overlooked or forgotten, but, in proportion to the means at command, no body of workers did more for the soldiers than the Salvation Army, or did it better. True is it, as Governor Whitman says, that this organization now "has millions of new friends, many of them eloquent witnesses of what was done for them under the most trying conditions."

There should be a cheerful and generous response to this call for aid for an organization that has proved its worth by years of patient endeavor, and which has earned its full share of honors in the mighty struggle through which the world has just passed.

---

The whale deposited Jonah on dry land, but when the Shattuck shipyard has anything to unload the burden goes into the water. That two more vessels are soon to be launched there shows that the forces at that thriving plant have not been idle during a period of more or less uncertainty in the shipbuilding industry.

---

Big improvements are also to be made at the corner of Fleet and Congress streets. Portsmouth seems disposed to heed the call of the government to boom building operations, albeit this takes courage with the costs of materials and labor as high as they are now.

---

The big parade of the 26th Division in Boston on the 25th will be a grand and memorable event. It will be a proud day for the men in line and their relatives and friends on the sidelines, and there will be no limit to the hospitality of the Hub.

---

In Virginia a few days ago a casket containing a dead body was opened by official booze hunters on a train. It was a shocking affair and the government is now to take steps to keep the activities of the "spotters" within reasonable bounds.

---

The armies of the Central Powers have been reduced to 15 per cent of their former strength, while those of the Allies have not been reduced below 75 per cent. And yet there are those who profess to fear "further trouble."

---

Principal Perry of Phillips Exeter Academy finds that it is difficult to keep boys interested in military training in time of peace. And perhaps the ardor of others may cool as time goes on.

---

The state of Nebraska has repealed its anti-cigarette law, which had been in force for some years. It must be that the returned soldiers have made themselves heard.

# WELCOME HOME

William J. Holland, son of Mr. and Mrs. Dennis J. Holland of Cass street, arrived in Boston today on the Mongolia. The young soldier has been overseas since Nov. 20, 1917 and is attached to the 103rd regiment, F. A. 26th Division. His two brothers, Fred and Ralph are in Boston today to greet him.

WILLIAM J. HOLLAND

William H. Parke, who arrived home on the Mongolia, is a member of the 26th Division and has been overseas about a year and a half, enlisting for service when but 18 years of age. He is the son of Mr. and Mrs. George L. Parke of this city.

WILLIAM H. PARKE

George R. Dawson, who has been serving overseas with the Headquarters Company, 72nd Artillery, C. A. C. has lately arrived home, and resumed his position at the local postoffice.

GEORGE R. DAWSON

E. RALPH HOITT

E. Ralph Hoitt, son of Mr. and Mrs Harrison O. Hoitt of High street, arrived from overseas on the Mongolia today. He has been serving in France with Battery D, 103rd regiment, F. A. He joined the New Hampshire National Guards under the command of Captain Hodwell in March 1917. When war was declared between the United States and Germany he and eight other local boys volunteered to fill vacancies in a Massachusetts company that was going overseas.

Christopher Conlon, son of Mr. and Mrs. D. J. Conlon of Wibird street, arrived from overseas today on the Mongolia, being a member of the 26th Division. His brother, Charles Conlon, left for Boston Wednesday afternoon to see him on his arrival.

Ralph Badger has been passing a short time here after which he will return to New York. He lately returned from overseas and will soon go to California to be mustered out, he having enlisted in that state when war broke out.

Ernest Ralph Hoitt, U. S. A., arrived from France on the Mongolia today. He is a son of Mr. and Mrs. Harrison O. Hoitt.


## NEW MANAGER AT STANDARD RESTAURANT

Having purchased the Standard Restaurant at 141 Fleet Street, I wish to announce that everything new and up-to-date has been added. The best of service will be maintained. A chef with twelve years' experience in New York will have charge of the cooking. Special meals at fair prices, 35c, 40c, 50c.

Show me a man who will not eat
Well cooked food and wholesome meat
And then I'll show you a blackbird white
Or an Irishman who will not fight.

We eat to live and want the best
And poor cooked foods we all detest;
And when we round the wide world roam
We like a restaurant just like home.

Vegetables, meats and luscious fruit,
All kinds of food and cooked to suit;
Orders short and meals so fine
That everyone goes there to dine.

Popular prices are all you pay,
So call at once across the way,
For in that place you're sure to find
A lunch or dinner to your mind.

So do not fail to hunt us up
And of our coffee take a cup,
The best in town you're sure to find
And go rejoicing all the time.

At the
STANDARD RESTAURANT.
John T. Kostas, Proprietor.


## THE HERALD HEARS

That a Portsmouth business man is not saying much about his long and expensive trip from Dover to Portsmouth.

That nearly five hours elapsed while he was on his way home.

That he started in by missing the 5 p. m. electric car from Dover and took the steam cars to Rockingham Junction.

That when he got there he landed on a Haverhill train and was seen over the state line in Massachusetts.

That the next move was a taxi from Haverhill to Newburyport where he took the night Pullman for his home town.

That between the jitney ride and the high cost of railroad transportation this trip cut into his week's profits pretty heavy.

That the latest report in labor circles has it that the carpenters have given up the idea of demanding $1.00 an hour for their work on May 1.

That William Bailey and his dog Buster of Salisbury, N. H., are credited with capturing five black snakes on Wednesday.

That two measured 4 feet 10 inches each. One has 4 feet 6, one 4 feet 5 and the other 3 feet 4 inches. They also caught three striped snakes, each 2 feet long.

That a rivalry is on between business men to control important real estate.

That some one is said to have slipped one over on the Democrats of the City council on Wednesday evening.

That window seats to witness the parade of the 26th in Boston are only $5. How many do you want?

That the railroads will have about all they can handle for traffic in and out of Boston on April 25.

That a report has it that sixty-five per cent of the men who die in this country leave no money.

That nobody will suppose any of them took their money with them.

That operations for appendicitis have gone up like everything else, but with the price of pie and cake at the present standard, it is harder to get appendicitis than it used to be.

That if we could only stop wearing expensive shoes we might be able to get on our feet.

That Portsmouth should put out a Welcome Home Banner for its returning heroes.

That the high price of butters bothers the housewife and also the head of the house when he pays for it.

That the small boys are annoying many residents by going over their lawns and "Keep off the Grass" signs are being put out by some of our citizens.

That a waitress in one of the Daniel street cafes has as much feeling for lobsters as she has for cats and dogs.

That while the the lobsters were being removed from the window of the cafe today somebody said, "They look hungry."

That the girl inquired what the shell fish generally eat and was told it was oatmeal.

That she was not long in hunting up the meal and tossing it to the lobster.

That she now knows that grain is not part of a lobster's meal.

That the chief of police at Springfield, Mass., advises handcuffing autos to guard against thieves.

That he declares that owners of cars should lock half a handcuff around the spark and gas levers and one one of the spokes on the steering wheel when he leaves it. It would not only be impossible for thieves to start the car, but that the machine could not be steered.

### EUGENICS LAW IN NEW JERSEY

Trenton, N. J., April 10.—The New Jersey Assembly has passed a bill compelling applicants for marriage licenses to submit to medical examination before licenses are issued. Diseased conditions revealed by the examination of candidates under the Selective Service law prompted the bill.

## NAVY YARD NOTES

### Spoke at Newburyport

Lieut. Comdr. Thomas Mott Osborne addressed the Woman's Alliance in the Unitarian Parish at Newburyport on Wednesday evening. His object was "The Great War and the Prisons." A large crowd heard the speaker.

### Prisoners Appear on April 25-26

The original pantomime, "In Old Madrid," will be given by the prisoners of the Naval prison in this city on the evenings of April 25-26. The performance will take place at the Portsmouth Theatre and will include a matinee for the children. This show comes under the Mutual Welfare League and besides the original cast, a line of good vaudeville is part of the program.

### Brownlee Seen in New York

Chief Yeoman Brownlee, the much wanted man at the naval prison, is still among the missing and the reward for his return is still standing. The only thing heard in connection with his disappearance came from a discharged man who ran into him in New York city a few days after he left the prison. Brownlee wasted but little time in conversation with the discharged man and was very anxious to cut the talk short and get away.

### Nothing To It

Rumors of the transport Henderson coming to the local navy yard for docking will not bring the ship here. This bit of rumor came from the fact that the yard had a choice between the Pittsburg and Henderson and decided to take the cruiser.

### Hand Badly Cut

William M. Hamor, a carpenter residing on Penhallow street, sustained a bad laceration of the left hand this forenoon and was sent to the yard hospital for treatment.

### BRITISH NEARLY REDUCED TO ARMY OF OCCUPATION

London, April 9 (via Montreal)—British demobilization in France has progressed with remarkable rapidity, said Lord Robert Cecil in the House of Commons today.

"We are now very near the limit fixed for the Army there during the occupation period," he said.


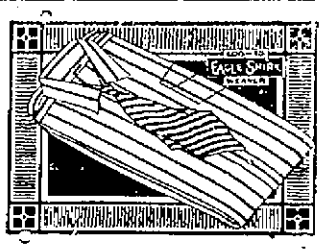

# Dress Up

The Boys Are Coming Home!

You're expecting them and they are expecting you to look your best. This is dress-up week and dress-up time and we are dress-up specialists for men and young men. We have everything they wear.

SHIRTS

Shirts with stiff collars to match—the latest. Shirts with reversible collars; shirts with stiff or soft collars, in crepe silk, madras and percale.

TIES

of the latest spring designs. Bows, knits and 4-in-hands. Cheney silks.

GLOVES

D. & P. make of Mocha, Cape, Chamois and Buck.

HATS AND CAPS

PHOENIX HOSIERY
COOPER UNDERWEAR
VARSITY PAJAMAS

PARSONS
The Hatter


### CROSSING TENDERS TAKING ACCOUNT OF ALL TRAFFIC

The employees of the Boston and Maine railroad in charge of the crossings at Washington street, Parker street and State street in Newburyport have been making a count of all pedestrians, motor vehicles and teams going over the crossings during the three days, Monday, Tuesday and Wednesday. A record is to be made and the count for the 72 hours is to be sent to headquarters.


# EASTER OFFERINGS

For the Easter Sale we have stocked the newest and best of the spring styles. Smartness and wearing qualities are paramount with us and the low prices are the result of the most careful buying. Our one object is to furnish the best for the least possible sum.

## Sale Starts Thursday, April 10th

SUGGESTIONS

Ladies' Oxfords and Pumps, best and most stylish makes, in black, mahogany, gray, patent leather and suede; values $7 to $10; Easter Sale prices . . . . $3.74 to $4.98

Sample Shoes, same as above, small sizes, best stock and styles; values $7 to $10; Easter Sale prices $1.98 to $2.48

Ladies' High Cut Shoes, all the popular shades and materials; well known makes, all sizes; values $7 to $10; Easter Sale prices $2.98 to $4.98

Men's Oxfords, spring shipment of snappy, new models; black, mahogany, ox-blood, values $6 to $10; Easter Sale prices . . . . . $3.48 to $6.24

Men's Suits—All the latest and best of the spring offerings, best fabrics and shades; some beautiful serges; value $20 to $40; Easter Sale prices . $12.50 to $26.50

Boys' Suits—The best wearing, best looking, line of suits for the boys; values to $15; Easter Sale prices . . . . $2.98 to $9.98

PORTSMOUTH BARGAIN STORE
88 Market Street. Portsmouth, N. H.
J. R. COHEN, Manager.
Store Open Evenings Until 9 O'Clock.



# OLYMPIA

Wednesday and Thursday!

BRYANT WASHBURN
—in—
"THE PO R BOOB"
A Comedy of Blunders.

SENNETT COMEDY
"RIP AND STITCH, TAILORS"

CONSTANCE TALMADGE
—in—
"MRS. LEFFINGWELL'S BOOTS"

Friday and Saturday
PEGGY HYLAND.



# DANCING

At the Popular

# SCENIC

Tonight and Every Night

# DUNBAR'S

FAMOUS ORCHESTRA!

With More Novelty Instruments than has ever before been heard in Portsmouth.

Two Great Big Special Feature

# PICTURES

Always Something Doing at the

# SCENIC



MATINEE EVERY DAY!

# COLONIAL

NOW SHOWING!

ANITA STEWART
In the Greatest of All Features
"VIRTUOUS WIVES"

GAUMONT NEWS!

LOUIS BENNISON IN
'Speedy Meade'

VAUDEVILLE
Bennett Sisters
Million Dollar Kids.
Emmett and Moore
Singing, Talking, Dancing.

Friday and Saturday!
Kitty Gordon in the Soul Stirring Drama, "ADELE."
Mae Marsh in "HIDDEN FIRES."
VAUDEVILLE
Dolly and Galame.
Vissochi and Bassi.

# Announcement Extraordinary

Commencing Friday Morning, April 11th, the following special low prices on "R. & G." and "Lady Ruth" Corsets will be in effect:

ALL

$2.00 Lady Ruth or R. & G. Corsets.....$1.50
2.50 Lady Ruth or R. & G. Corsets.....$2.00
$3.50 Lady Ruth or R. & G. Corsets.....$2.50
$4.00 Lady Ruth or R. & G. Corsets.....$3.00
$5.00 Lady Ruth or R. & G. Corsets.....$4.00

These special low prices apply to both the R. & G. and Lady Ruth Corsets, as advertised.

**FOYE'S**


# NAVY YARD MEN TO GET ANOTHER RAISE IN PAY

In response to the urging of the National Federation of Federal Employes, the Acting Secretary of the Navy, Franklin D. Roosevelt, has issued an order admitting the employes in the clerical, messenger and police force of all the navy yards to participation in the $240 salary increase which will take effect July 1 for other government employes, under the terms of the legislative, executive and judicial appropriation act passed by the last Congress. Secretary Roosevelt has also allowed these employes of the navy yards to receive, dating back to April 1, 1919, the $120 which was granted by Congress for the current year, but has thus far been withheld by the Navy Department heads under the discretionary clause in the act which requires certification by department officials in certain instances. Repeated requests of the employees for recognition of their claim to the increase, by reason of their low basic pay and the increased cost of living have hitherto been unavailing.

The decision to allow these increases to navy yard employes is contained in a letter from Acting Secretary Roosevelt to Luther C. Steward, President of the National Federation of Federal Employees, which was made public today. The letter reads as follows:

"Referring to your letter of March 27, in regard to the pay of classified employees of the Naval Establishment, on account of the increased cost of living and the fact that members of the clerical, messenger and police force in the navy yard service have not been granted increases equal to those granted members of the various other forces in the classified civil service, under date of April 1, 1919, the Department directed that those members of the clerical, messenger and police forces ,including storemen, store laborers, stockmen and checkers, in the navy yard service, who have served six months, and who do not automatically receive the benefit of the $120 bonus authorized by Section 6 of the Legislative, Executive and Judicial Act approved July 3, 1918, the benefit of this bonus from April 1, 1919, until June 30, 1919.

"In addition to the above, in view of the fact that the $120 bonus authorized by the above-mentioned Act will be replaced on July 1, 1919, by a $240 bonus authorized by Section 7 of the Legislative, Executive and Judicial Act approved March 1, 1919, the Department will allow to members of the clerical, messenger and police force, including storemen, storekeepers, stockmen and checkers in the navy yard service, who have served six months, and who are not automatically entitled to same, the benefits of the $240 increased compensation above mentioned from July 1, 1919, until such time during the fiscal year ending June 30, 1920, as the rates of pay for such employees may be readjusted. These provisions will also apply to chief clerks and supervising clerks, but will not apply to employees who are carried in ratings on the schedule of wages, supervisory mechanical employees, or draftsmen, whose compensation has been recently increased, nor to members of the various technical forces, as inquiry is now in progress as to a fair and just rate of pay for employees in technical ratings.

# PERSONALS

Jack Shillaber of New Hampshire college is home.

Manager P. A. Belden of the Rockingham Light and Power Company, is in Haverhill today.

Fred H. Ward and daughter Florence are the guests of Mr. and Mrs. A. Nelson in New York.

Charles, the little son of Mr. and Mrs. Harry McCaffery, is very ill at their home on Pray street.

Miss Emma Weston of Cabot street is visiting in Lydonville, Vt., as the guest of Miss Nellie Locklin, formerly of this city.

Mr. and Mrs. Raymond W. Varrell of 119 Cass street are rejoicing over the birth of a son, Charles Raymond, on Tuesday morning.

Mrs. Leroy Tucker of Concord, a former secretary o fthe local W. C. T. U. of that city and a co-worker with the late Mrs. Ellen R. Richardson,was a guest of the Portsmouth W. C. T. U. at their meeting Wednesday afternoon.

## NORTH PARISH HAS RECEPTION

### Affair in Charge of King's Daughters.

The North parish reception at the chapel on Wednesday evening was given under the auspices of the Inasmuch Circle of King's Daughters and was an affair of much social interest.

The adornings of the chapel were especialy attractive and in the King's Daughters' colors and appropriate for the coming Easter season. Mrs. Thomas F. Flanagan was in general charge and purple crepe paper and Easter lilies were used in the adornings. On the pulpit platform was a large purple cross.

There was no formal program but the young people joined in the singing of popular airs.

Refreshments of assorted cake, fancy wafers, coffee and cocoa were served from daintily set tables in the rear room jonquils adding beauty to the decorative effect.

Mrs. Charles W. Gray was hostess and Mrs. S. H. Hamilton, Mrs Robert Boyd, Mrs. Ambt and Miss Grace Connor poured. Other members of the Inasmuch Circle acted as servers.

A good number were present and enjoyed the sociability of the gathering.

Our Classified Ads Bring Results.


# "Yes, I tried it, but I went back to Royal."

This is the experience of most women who have been tempted to try so-called cheaper baking powders which almost always contain alum and often leave a bitter taste.

# Royal Baking Powder

*Absolutely Pure*

*Made from Cream of Tartar derived from grapes*

Royal Contains No Alum—
Leaves No Bitter Taste


### CHRIST CHURCH

There will be a Lenten service this evening at 7.30 o'clock with sermon by Rev. George A. McInnes of Salmon Falls, N. H. Brotherhood meeting after the service. Rev. George H. Landrill of Philadelphia, Associate General Secretary of the Brotherhood of St. Andrew of the United States will make a visitation and deliver an address. Al men are cordialy invited.

If you believe in Portsmouth you believe in The Herald.


# A Full Line of Auto Accessories

AT

# A. P. WENDELL & CO.'S

MARKET SQUARE

# LOCAL AND LONG DISTANCE AUTO TRUCKING

WOOD BROTHERS, 88 CONGRESS ST.

Phones 577 and 393


### HAM'S NOW OPEN.

**Ham's Cafe, Buffet and Tea Room.**

Ham's Cafe, buffet and tea room with all new decorations and equipment is open for business. You can get the usual Ham service in all departments. h tw a7

### P. A. C. BALL TICKETS

Tickets for the P. A. C. Victory Ball, Easter ouday, Freeman's hall, are now on sale at the Apollo Lunch, Oriental Store, Dores, Jarvis and Coleman's Drug store. h tf a8

### THOUGHT LEGISLATOR WAS A BOLSHEVIK

Holyoke, April 10.—Representative Carl Emery, chairman of the House Committee on Roads and Bridges of the State Legislature, was the victim of a practical joke on the part of Holyoke officials Wednesday when he was taken in charge by the Holyoke police and brought to the station house under alleged suspicion of I.W.W. tendencies.

With his committee he was inspecting the Easthampton road in company with Holyoke officials. He was released on identification by Mayor Ry- an and by other members of his committee.


YOU SHOULD PAINT NOW!

# Atlas Mixed Paint

60 Colors—The Old Reliable, sold by us for 35 years.

White Lead and Oil. Varnishes and Shellacs.
Brushes, Etc.

# Screen Paint

Fix up the screens. All widths of Wire in Stock.

# MUCHEMORE & RIDER CO.

Phone 454. Market Street

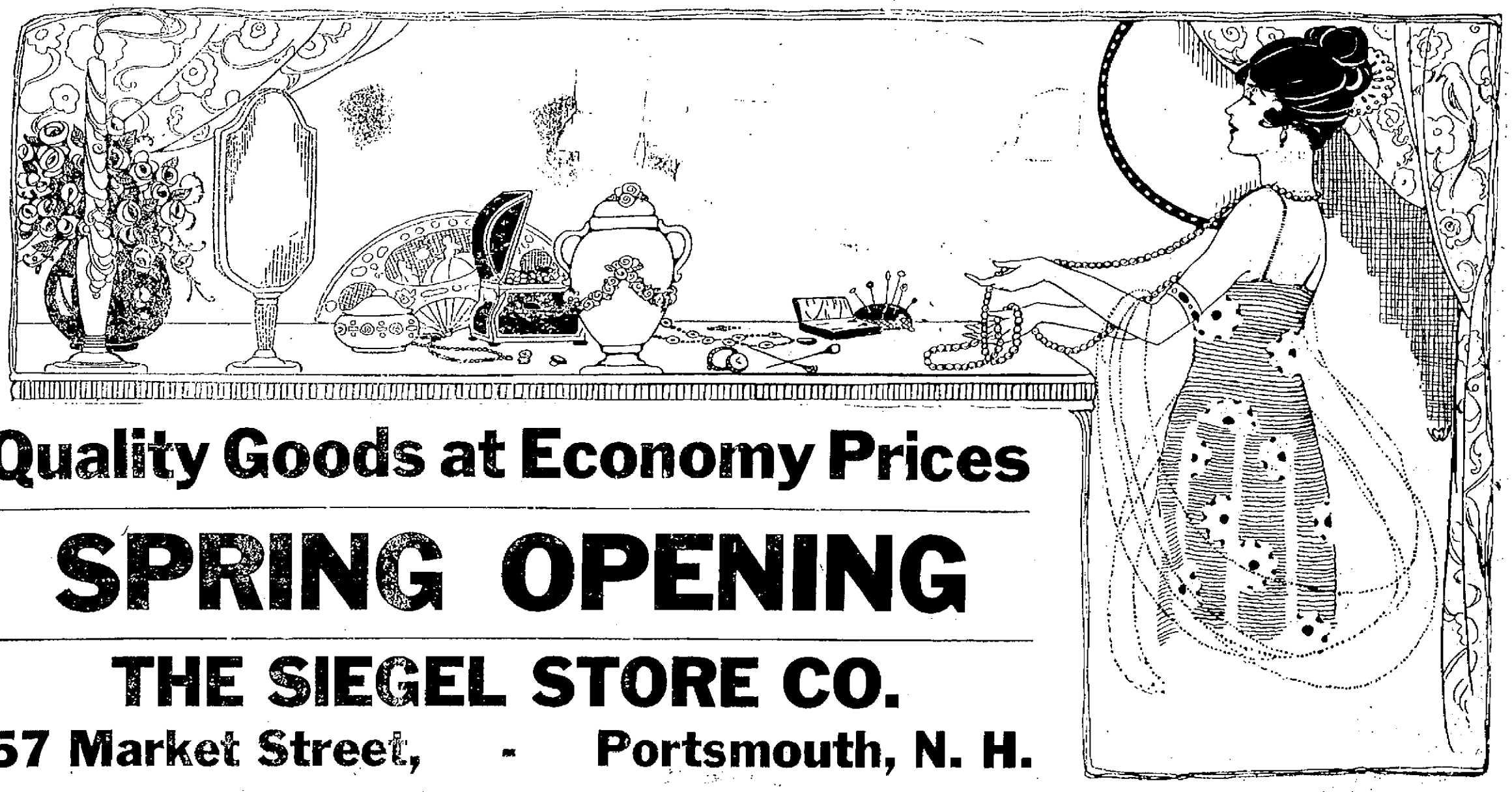

# Quality Goods at Economy Prices

# SPRING OPENING

# THE SIEGEL STORE CO.

57 Market Street, - Portsmouth, N. H.

# YEOMAN (F) TO PLAY STRONG HAVERHILL TEAM

The Yeoman (F) basket ball team will play their last game of the season on Saturday night at the Armory when they will meet the strong Haverhill Y. W. C. A. team. The Haverhill team is considered to be one of the fastest womens teams in Massachusetts they have won about all of their games and have played with some of the fastest womens colleges and won out.

The Local team have been practicing and hope to close the season with a win which will be to their credit. Following the games dancing will be enjoyed until 11:30.

# HIS COMPANY RECEIVED FRENCH DECORATIONS

Carl Hanscom son of Mr. and Mrs. C. Dwight Hanscom of Myrtle avenue arrived home on Wednesday from eighteen months service in France. He was a member of the 23rd Infantry Second New York Division and came home with a casual company owing to the illness of his father, although he but recently came out of the hospital after being wounded.

It will be remembered that he was reported died of wounds, and his family were so notified by the War Department, but letters received by his wife, after the date of his supposed death saved the family. Later letters were received but to the War Department he remained as dead for some time. He has recovered from his wounds and is feeling fine.

His company was with the French troops practically from the first time that they were sent into the front line trench and they suffered heavy losses in some of the most famous of the battles. His company was awarded every honor that France can bestow.

He received a warm welcome from his friends when he reached this city.

# STUDENTS WANT FREE TROLLEY PASSES

Rio Janeiro, April 10.—The students in the medical and law departments of the National University of Brazil went on strike Wednesday. They demand free passes on the street cars.

# EX-MAYOR THOMAS E. O. MARVIN DEAD

Colonel Thomas Ellison Oliver Marvin, former Mayor of Portsmouth, died on Wednesday, April 9, at the home of his daughter, Dr. Grace Marvin, 31 Maple street, Roxbury, Mass. He was in his eighty-second year and had been in failing health since last August.

Colonel Marvin was born December 18, 1837, on Marvin's Island, Portsmouth Harbor, the older son of Captain William Marvin, a merchant engaged in the Bank and Labrador fisheries and Southern carrying trade. In this calling Captain Marvin had succeeded his uncle, Chaptain Thomas Ellison Oliver of New Castle, the son of a soldier of the Revolution. Captain Oliver in his youth had been a very successful shipmaster and had retired from the sea to carry on the fisheries, in which Portsmouth and New Castle were active for more than two centuries, from the first English settlements in New Hampshire to the years after our Civil War. Older people of Portsmouth and vicinity remember when the trade still flourished along the shore of the Piscataqua between Captain Oliver's large house in the upper part of New Castle and the bridges at Marvin's Island, with the spreading flakes in the fields and the vessels fitting out for sea or discharging at the wharves.

Colonel Marvin as a lad was educated at the old Portsmouth Academy under Master Harris, and then entered the business of his father and great-uncle. Subsequently, in association with his brother, William Marvin Jr., and the late James P. Bartlett, he established the firm of Marvin Brothers & Bartlett, which for many years conducted on Bow Street, Portsmouth, the manufacture of medicinal cod liver oils after processes disclosed by long experience in the fishing industry.

Colonel Marvin in 1861 married Miss Anne M. Lippitt, sister of Mrs. Jane Lippitt Patterson, the wife of the Rev. A. J. Patterson, then the Minister of the Universalist parish in Portsmouth. Colonel Marvin in 1863 took up his residence on State street, Portsmouth, which was the family home until after the death of Mrs. Marvin in 1880.

As a member of the Board of Aldermen, Colonel Marvin became Mayor of Portsmouth on the death of Hon. Horton D. Walker in 1872, and was elected Mayor for the year 1873. When Boston was on the outbreak of the great memorable fire of November 9, 1872, called on the neighboring New England cities for help to check the flames, Mayor Marvin responded in person with the then new and powerful steam fire engine Kearsarge and a company of forty men, who were hurried by special train to Boston and stationed on Washington street at the head of Milk street, where they fought the fire until it was effectually stopped. The particular duty of the Portsmouth firemen was to protect the Old South Meeting House and the Transcript building, and they were thanked for the courage and tenacity of their service at this key-point of the conflagration.

Colonel Marvin as Mayor supervised the plans for the memorable "Return of the Sons of Portsmouth" on July 4, 1873, when on behalf of the city he welcomed several thousand home-coming sons headed by Jacob Wendell James T. Fields, Thomas Bailey Aldrich and B. P. Shillaber. Another event of his administration was the building of the Portsmouth & Dover Railroad. With the Mayor of Dover he wheeled the first earth and drove the first spikes in the construction of the line.

After his service as Mayor, Colonel Marvin commanded the Portsmouth Artillery, whose history ran back to 1775, reorganizing this into a smart field battery which represented New Hampshire in the National military encampment at the Centennial Exposition of 1876, in Philadelphia. This corps, made up in part of veteran soldiers and sailors of the Civil War, and uniformed in scarlet and blue, was given a post of honor in the inauguration ceremonies at Concord and elsewhere. At that time Portsmouth sustained four military organizations—the light battery, a company of heavy or seacoast artillery, a troop of cavalry and a company of infantry, all enrolled in the National Guard. Colonel Marvin relinquished his artillery command to serve on the staff of Governor Person C. Cheney of New Hampshire.

Subsequently Colonel Marvin practised law in Portsmouth, in association with the well-remembered firm of Frink & Batchelder. For many years he was the president and for a long time also the state prosecuting agent of the New Hampshire Society for the Prevention of Cruelty to Animals. He was zealously devoted to this cause, and was instrumental not only in the furthering of legislation for the prevention of cruelty, but in the actual enforcement of these laws in all sections of New Hampshire.

Colonel Marvin was a 32d degree Mason, a past master of old St. John's Lodge of Portsmouth, and affiliated with De Witt Clinton Commandery, Knights Templar. For half a century he and members of his family were attendants at the Universalist church in Portsmouth, of which for a long time he was a warden.

In 1896 Colonel Marvin married as a second wife Miss Eleanor Bishop of New York, and for most of the time resided in New York or vicinity until the death of his wife on Long Island in 1909. Since then Colonel Marvin had passed the winters in Boston and the summers in Portsmouth—having always a strong affection for his native town. Since 1908 his summer home had been with his oldest son at the family homestead on Marvin's Island, not far from the residence of his brother, William Marvin, Esq., on the Captain Oliver homestead in New Castle.

Colonel Marvin had six sons and one daughter of his first marriage. The daughter is Dr. Grace Marvin, who has made her home with her aunt, Mrs. J. L. Patterson, in Roxbury, Mass., and the sons are Winthrop L. Marvin, Secretary and Treasurer of the National Association of Wool Manufacturers; Rev. Judson P. Marvin, Minister of the First Parish in Annisquam, Mass.; Thomas O. Marvin, Secretary of the Home Market Club, of Boston; Harry G. Marvin, Manager of the Hobkirk Inn, Camden, S. C.; Rev. Reginald K. Marvin, Minister of Grace Church, Franklin, Mass., who has been in the service of the Y. M. C. A. in France, and Charles R. Marvin of the Utica-Willowvale Bleachery Company, New York. His nephews are Hon. William E. Marvin, ex-Mayor of Portsmouth, and State Senator Oliver B. Marvin of New Castle.

Throughout his life Colonel Marvin had had a strong love for the sea. Taught in boyhood by his father and Captain Oliver to "hand, reef and steer" as the lads of his race had always been taught by the older men, he was expert in all that pertained to shipping and the fisheries. From his sixth to his eightieth year he had sailed the waters of Portsmouth and its neighborhood, with every creek and cove and tideway of which he was as familiar as with the winding streets of the old town.

In the history and traditions of New Hampshire he had always been deeply interested, and he had a large collection of the weapons and mementoes of the old wars and of colonial times. Colonel Marvin had been for many years the Secretary of the New Hampshire Society of the Sons of the Revolution. His oldest grandson is Lieutenant Commander David Patterson Marvin, on overseas service in the Atlantic cruiser fleet.

### LET US ALL CELEBRATE

Phone or send word to the Portsmouth Herald when your soldier or sailor boy arrives home as news of our boys who have been serving under the Stars and Stripes is read with interest by all.

Constipated Children Gladly Take

"California Syrup of Figs"

For the Liver and Bowels

Tell your druggist you want genuine "California Syrup of Figs." Full directions and dose for babies and children of all ages who are constipated, bilious, feverish, tongue-coated, or full of cold, are plainly printed on the bottle. Look for the name "California" and accept no other "Fig Syrup."—Beware!



Ford

THE UNIVERSAL CAR

We are experienced and know how to give service to the owners of Ford cars. We have the same methods, machinery and skill that they have in the Ford factory, and we use the same parts made by the Ford Motor Company. Ford owners are doubly guaranteed by us as to the reliability of our service on Ford cars. Don't try to do it yourself—bring your car here. Incidentally we are getting a few Ford cars and are able to make fairly good deliveries.

Sedan, $775.00 Runabout, $500.00

Touring Car, $525.00 Chassis, $475.00

One Ton Truck, $550.00

These prices F. O. B. Detroit, Mich.

Brooks Motor Sales

Hanover St. Foot of Pearl

Tel. 1317 Terms Cash



The Hot Summer Months

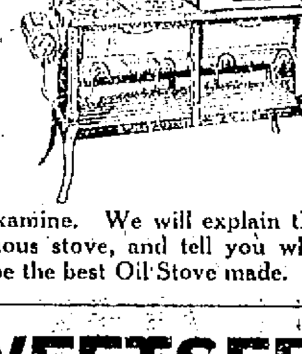

will soon be with us, and the Oil Stove will be the right way to avoid the extra discomfort of cooking over a hot range.

We selected

FLORENCE OIL HEATERS

for their superior features and are showing a most complete line, which you are cordially invited to examine. We will explain the conveniences of this famous stove, and tell you why we honestly believe it to be the best Oil Stove made.

J. G. SWEETSER

126 Market Street—It's the Place to Go.



FOR SALE

At Reasonable Prices

One 1916 Four Ninety Chevrolet Touring.
One Ford Light Delivery Truck.
One 1911 Cadillac Touring.
One 1910 Cadillac Truck.
One 1913 Studebaker Touring.
1917 Indian Motorcycle for sale.

All in good running order. Inquire at

F. L. PERILLI

Linden Street Garage Portsmouth, N. H.



Spring Medicine

Hood's Sarsaparilla

Purifies the Blood



BUNGALOWS!

Built under the Western Method Make a Big Saving. Let us show you and quote prices. They are attractive and the prices are attractive.

I. P. FEARS' SONS CO.

Have Built 550 Houses.

Frank A. Fears, Freeman's Ave.
Fred L. Fears, 96 Cabot St.
PORTSMOUTH, N. H.



Dodge Bros. Cars

Can be seen at our show rooms; Kittery Depot, Me.

Call for Demonstration.

Tel. 350.

Hobbs & Sterling Co.

AGENTS



BAY STATE LINE —VIA RAIL & BOAT— NEW YORK $3.82

Staterooms $1.00 and $2.00.
Steel Steamships
GEORGIA AND TENNESSEE
From Providence 7 P. M. Daily and Sundays.
Tickets and Staterooms at South Station, Boston.



"EGGS ARE HIGH"

Increase your production by feeding Manchester Meat and Bone Scraps. The brand the eggs pay for. If your local dealer cannot supply you advise us.

Manchester Rendering Co.
MANCHESTER, N. H.
Or Local Branch,
Portsmouth Tallow Company.



DR. GRADY'S FREE DAY

His Offices Are Crowded Until 8 O'Clock at Night.

Patients constantly calling until 8 o'clock at night. Friday will be another free day, and that Dr. Grady may be able to see every patient who calls, and no one be disappointed, the office will be open until 8 in the evening. The free services apply to all, old and new, as well as former patients who desire further treatment. Remember that no matter what your disease is, you are entitled to the doctor's service free until cured.

Dr. Grady has living witnesses who are ready and willing to tell anyone what he has done for them. Remember Friday is a free day, and the place Hotel Kearsarge, Portsmouth.

It stands to reason you will get better treatment from Dr. Grady, who has been treating NERVOUS AND CHRONIC DISEASES exclusively for 30 years, than from those who have only a case occasionally.

OFFICE HOURS 1 to 8 P. M.



BLISS & WALKER
Electrical Contractors
SPECIALTIES:
Motor Work and House Wiring.
121 Court Street. Phone [illegible]

SHOE REPAIRING

In All Its Branches.

Reliable work by expert workmen, at reasonable prices.

We use only the best of selected stock which makes our repair work outwear others.

Try us and be convinced

FULIS BROS.,
157 Congress St.



TIME

To Have It Done

Don't Wait until you want to Use it. Let us put that Auto in fine running order. The Best Mechanics at your service.

1917 Ford with demountable rims, extra side wheel, fine order. Quick for cash.

S. TAWBE

Deer St. Garage

Tel. 362J.



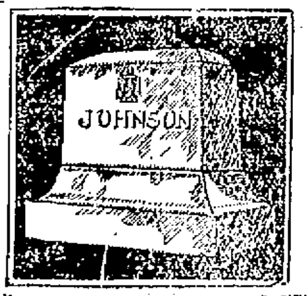


You can save money by purchasing direct of the manufacturer. We manufacture our monuments at our own plant, which is equipped with all the latest labor saving machinery and operated by electric power—the only plant so equipped in this section. Call and see the large stock of finished monuments which we carry.

FRED C. SMALLEY

CORNER STATE & WATER STS.
Also Dover, N. H., Opp. City Hall



OLYMPIA

Shoe Repairing Shop

Next to Olympia Theatre.

Workmanship First-Class!
All Work Guaranteed!

Lowest Prices in the City for First-Class Work.

Prompt Service. Let Us Demonstrate Our Work to You.



Phone No. FOR TAXI DAY OR NIGHT

Horton Service

SINCLAIR GARAGE



Mr. and Mrs. Peter Kurtz
NEW MUSIC STUDIOS.
Violin Lessons $1 (No class lessons).
Unusual Opportunity for Pianists
Enjoy your music by playing with a concert violinist.
Mrs. Peter Kurtz, Voice Culture
Voice Trial Free by appointment.
[illegible] Miller Ave. Tel. [illegible]



LABOR FURNISHED

Can furnish men for all kinds of labor.

Tony Pinto, Contractor

Tel. [illegible] [illegible]



Real Estate

For Sale

NORTH HAMPTON

Modern house of six rooms, pantry and bath room. Town water, hardwood floors, heat and beautiful fireplace built in living room.

This house built for owner, who occupies same, in 1912. On two-acre square lot with garage, shed, hen house and apple trees.

On main thoroughfare; on car line running between North Hampton R. R. station and Little Boar's Head; 1½ miles from beach and same distance from railroad station.

To be sold at a sacrifice.

H. I. CASWELL

AGENCY

9 Congress St.

Tel. 481W or 478W.



GEM

Safety Razors

AND BLADES

W. S. JACKSON

111 Market Street.

That the New Method Laundry is and will continue to be under the same management as it has been for over seven years and is in no way connected with any other laundry in town.

We shall continue to maintain the same high standard of work as in the past and will stand back of our work.

If we have satisfied you in the past we respectfully solicit a continuance of your patronage in the future.

NEW METHOD LAUNDRY

PIKE & SOMERBY, Props.

Commercial Wharf. Tel. 373



Auto Repairing

By Expert Workman.

All Kinds of General Machinist Work

Generator and Electrical Work.

George L. Buckley,

60 Bow St., Portsmouth

Tel. 151



BEST OF EVERYTHING

—in—

EATS

—at—

NAVY RESTAURANT

51 Daniel Street.

Reasonable Prices!

Tables Reserved for Ladies.

Regular Dinner 35c

LOUIS COUSHOULIS,

Proprietor.

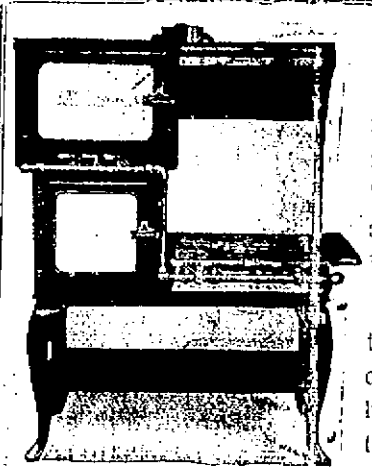

This is one of the many styles of gas ranges on display at the "home of gas appliances," 13 Congress Street.

When U are down town we would welcome a visit and try to help you make a selection that is suitable for your comfort.

Has the "Daylight" Oven Door.

**PORTSMOUTH GAS CO.**

"Always at Your Service."



**ELECTRIC**

MAPLE, BEECH, BIRCH, OAK

**FLOORS**

Send a postal for booklet.

MODERN HARDWOOD FLOORS

LITTLEFIELD LUMBER CO.

63 Green Street

Cracked broken cylinders, whether from auto engine, stationary gas engines, steam engines, pumps, etc., can be repaired by our expert welding at a fraction of the cost of new cylinders. Before you buy a new part to replace a broken metal part of anything consult us—our welding service really saves time and money.

Horse Shoeing and Jobbing.

**G. A. TRAFTON**

500 Market St. Portsmouth



**HAM'S UNDERTAKING ROOMS**

(Established 1888)

FUNERAL DIRECTOR and Licensed Embalmer

in Maine and New Hampshire

CHAPEL FOR SERVICES

Phone 164W.

Lady Attendant provided when requested.

AUTO SERVICE.

122 Market St.



**DECORATIONS FOR ALL OCCASIONS**

Weddings and Funerals

**R. CAPSTICK**



J. VERNE WOOD

**UNDERTAKER**

DANDY ST.


## FOOD SHIP BACK FROM GERMANY

### West Humhaw Arrives in New York from Danzig—Bring Large Amount of Hun Mail

New York, April 9—The American steamship West Humhaw, first Allied merchant ship to enter a German port since the war, arrived here today on her return trip from Danzig. The West Humhaw was sent to Danzig with a cargo of American food for the relief of the Poles. She left Danzig on March 25 in ballast but brought a large amount of loose German mail.


**GOOD Honest, Safe Reliable DENTISTRY**

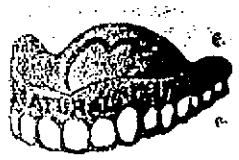

Teeth as low as.....$8.00

Bridge Work.....$5.00

Gold fillings as low as $1.00

Plates Repaired While You Wait!

and take pride in having the work of this office equal to the best. Every piece of work receives Dr. Moran's O. K. before it leaves the office.

All Work Guaranteed 15 Years.

Here Painless Extraction Is a Fact, Not a Promise.

Clean Office! Clean Instruments! Dental Nurse in Attendance.

**DR. MORAN DENTIST**

FREEMAN'S BLOCK

Tel. 247R. Rooms 6 and 7



**SMOKE S. G. LONDRES 10c CIGAR**

Has No Equal.

S. GRYZMISH, Manufacturer

Boston, Mass.



PORTSMOUTH SCHOOL OF MUSIC

("We Make Professionals")

G. Bertrand Whitman, Piano, 'Cello and Ensemble.

Everett Strout, Violin.

Nelson Bernier, Cornet and Band Instruments.

Joseph Hodgdon, Clarinet and Saxaphone.

Now beginning the last quarter before the Summer School, which opens June 1st.

MUSIC STUDIOS

14, 15, 16 Freeman's Block.


## P. A. C. WIN INTERCLUB SILVER CUP

The P. A. C. and Elks held the last of their interclub meets on Wednesday evening at the Elks Home, when the P. A. C. won the pitch, split on the billiards, while the Elks won the bowling. The P. A. C. however have had lead enough so that they win the championship and take the cup.

There were but two billiard matches played. Dr. Carty for the Elks defeating Colman for the P. A. C. 100 to 92, Smart for the P. A. C. defeated Wingate of the Elks 100 to 75.

In the pitch matches the P. A. C. won by 37 points.

The scores:

| P. A. C. | |
|---|---|
| Vennard and Smith | 19 |
| Dondero and Sweetser | 36 |
| Parker and Gray | 37 |
| Parker and Simpson | 53 |
| Woods and Stoddard | 32 |
| Total | 207 |

| Elks | |
|---|---|
| Quinlan and Chesley | 36 |
| Brown and Rintz | 23 |
| Woods and Parsons | 40 |
| Trueman and Mitchell | 37 |
| Hett and Russell | 31 |
| Total | 170 |

The P. A. C. won the bowling match in a well rolled and interesting game. The Elks took the first string, but the P. A. C. won the second by a good margin, but the Elks pulled ahead in the third and took the match. Russell for the P. A. C. was high man and his third string of 1222 wash high single. Hogan was high man for the Elks.

The scores:

| Elks | | | | |
|---|---|---|---|---|
| McCabe | 82 | 88 | 71 | 241 |
| Schreider | 85 | 80 | 96 | 261 |
| Mitchell | 83 | 87 | 86 | 256 |
| Hogan | 81 | 94 | 106 | 281 |
| Capstick | 87 | 90 | 100 | 277 |
| Totals | 418 | 439 | 458 | 1315 |

| P. A. C. | | | | |
|---|---|---|---|---|
| Cheney | 82 | 86 | 81 | 249 |
| Jordon | 83 | 84 | 84 | 251 |
| Russell | 86 | 122 | 88 | 296 |
| Conover | 65 | 78 | 81 | 224 |
| Woods | 93 | 93 | 85 | 271 |
| Totals | 409 | 463 | 419 | 1291 |

Following the games luncheon was served and a social hour followed.

## FITZWILLIAM, N. H., MAN SHOOTS SELF IN HEAD CROSSING TENDERS TAKING ACCOUNT OF ALL TRAFFIC

Keene, April 10.—John Hill, of Fitzwilliam, aged about 50, is at the Elliot City Hospital in Keene, seriously wounded, as a result of shooting himself in the head with an old revolver. He had not been in good health and was despondent, it is thought, because his wife left him in March.

Hill was employed by the Boston & Maine railroad. Besides his wife, who is reported to be living in Fitchburg, he has a daughter in Winchendon and two sons in Fitzwilliam.

## CUTTING OUT SMALL RAILROAD STATIONS

### Non-Productive Ones Will Be Abandoned by Federal Authorities.

The U S. railroad administration is going over hundreds of small stations in all parts of the country and using a fine tooth comb. A great many non-productive ones will be abandoned. With a deficit of $35,000,000 last month Uncle Sam is put to his last trumps, and as one way of off-setting the tremendous increase in his pay roll he is cutting out as many of these small stations as possible. Several in this section will be affected.

## W. C. T. U NOTES

The regular meeting of the local W. C. T. U. was held at the home of Mrs. Millie A. Hobbs, 10 Couth street, Wednesday afternoon. Six honorary members and fourteen active members were enroled, making a total of twenty-six new members since March 26.

Interesting articles pertaining to the present important work were read in answer to the roll call. Mrs. Clara Sanborn read a selection in memory of Mrs. Katherine Lent Stevenson, past president of the Mass. W. C. T. U., whose recent death in Iowa while working for the Jubilee Drive brought sadness to all who were privileged to have known her. A letter of sympathy was sent to her daughter, Mrs. Munroe.

A letter from the state secretary, Mrs. Charline Abbott, was read saying at the request of the government all organizations will discontinue appeals for money during the Victory Loan Drive, April 21 to May 10. oFr this reason the Jubilee Drive for the reconstruction work of the W C. T. U. will be rushed for the next ten days.

If you have a friend who is a member, do not wait to be solicited but help in this great and good work by sending your contribution to her or to the key woman for the city, Mrs Millie Hobbs. Each member of the order is one of her committee. Help Portsmouth to go "over the top" before April 21

The state of Georgia went "over the top" on March 13, two days before the Jubilee Drive began and is now working to double its quota. A telegram received from Portland, Oregon, states that Oregon will double its quota. At a mid-year meeting held at Columbus, Ohio, March 20, the sum of $26,300 was subscribed in thirty minutes. Northern California has pledges $30,000. At a recent meeting held at Seattle Washington, it was agreed to raise its quota, $00,000, and also to make the total $100,000. New Hampshire has pledged $10,000.


## "BAYER CROSS" ON ASPIRIN

Always Ask for Genuine "Bayer Tablets of Aspirin"

Only Aspirin Tablets with the safety "Bayer Cross" on them are genuine "Bayer Tablets of Aspirin," owned and made by Americans and proved safe by millions of people. Unknown quantities of fraudulent Aspirin Tablets were sold recently by a Brooklyn dealer which proved to be composed mostly of Talcum Powder.

"Bayer Tablets of Aspirin" should always be asked for. Then look for the safety "Bayer Cross" on the package and on each tablet. Accept nothing else! Proper directions and dosage in each Bayer package.

Aspirin is the trade mark of Bayer Manufacture of Monoaceticacidester of Salicylicacid.


## ROCHESTER

Rochester, April 10.—At a meeting of the Grange Whist club at Grange hall Tuesday evening, first prizes were won by George Littlefield and Miss Lena Seavey and second by Mrs. Lilla Tarr and Mrs. Ida Greenfield. There were 25 tables in play and cake and coffee were served.

At the meeting of Hermelna temple, Pythian Sisters, Tuesday evening, there was an inspection by District Deputy Ella Dearborn of Belmont. There were also present Past rGand Chiefs Emma Twombly, Mary Wiggin and Emma Stenerwald of Dover. Refreshments were served under the direction of Mrs. Orissa Clark, Josie Rand and Edith Baker and there were visitors from the temples at Dover, Milton, Sanbornville, Alton and East Rochester.

The remains of Frank Batchelder, for many years a resident of this city were brought here Tuesday from Waterbury, Conn., and placed in the tomb at the Rochester cemetery. Deceased was 72 years of age, a native of Westbrook, Me. Rev. Frank S. Martly conducted a service over the remains at the cemetery chapel.

Frank D. Smith, for many years a resident of this city, being employed in the Currier shop at the Wallace shoe manufactory, died Tuesday at his home at Strafford Corner aged 68 years. Of'r 10 years he has suffered from hardening of the arteries and diabetes. He belonged to Union council, Jr. O. U. A. M., of this city. He was a native of New Hampton.

## AMERICANS ALL HOME BY SEPTEMBER

Washington, April 9—Barring unexpected developments, all American troops in France, with the exception of the army of occupation, should be returned to this country by the end of September, Admiral McKean, acting chief of operations of the navy, stated today.

McKean made the statement in answering a question regarding a review of the Atlantic fleet. It will not be possible to hold a review, he said, until most troops have been returned to the United States. Twenty-five large navy ships are now being used as troop transports. These will not be released until all men but those of the army of occupation are returned.

American naval officials believe the British will send a fleet to this country to aid the Victory loan campaign when the shipping situation becomes less acute. It will probably be late this summer or early this fall, it was stated, before such a trip becomes possible for the British, or before the American fleet could be reviewed.

## GOOD MEN EXPECTED AT WEEKLY SHOOT

The weekly shoot at the Portsmouth Country club traps on Saturday afternoon, will include several well known shots. Leon Estes one of the best shots in this state will be present and others who break them straight.

It was hoped to have the club house ready but the work of building the log cabin lodge, while it has been started will not be ready for another week at least. A good day will see a big field out as the past two Saturdays have not been very good weather.


## PORTSMOUTH THIN PEOPLE

Hitro-Phosphate should give you a small, steady increase of firm, healthy flesh each day. It supplies an essential substance to the brain and nerves in the active form in which it normally occurs in the living cells of the body. Hitro-Phosphate replaces nerve waste and creates new strength and energy. Sold by D. W. Adams in Portsmouth and all good druggists under definite guarantee of results or money back.



GUARANTEED CHICKS FOR SALE

S. C. Rhode Island Reds from the famous Thomkins strain.

I am using all yearling hens in the breeding pens and a strong healthy lot of chicks is the result.

I replace all chicks lost during the "critical period."

LOUIS H. TRASK,
Essex Ave.,
Portsmouth, N. H.
Telephone. h 1m a5



**CHICHESTER S PILLS**

THE DIAMOND BRAND. Ladies! Ask your Druggist for Chi-ches-ter s Diamond Brand Pills in Red and Gold metallic boxes, sealed with Blue Ribbon. Take no other. Buy of your Druggist. Ask for CHI-CHES-TER S DIAMOND BRAND PILLS, for 25 years known as Best, Safest, Always Reliable

SOLD BY DRUGGISTS EVERYWHERE



**Eleventh Anniversary Sale**

TUESDAY, APRIL 15, 1919

Commencing at 10 O'Clock, Rain or Shine.

**One Hundred High-Class Horses**

FOR OUR ANNIVERSARY SALE WE HAVE

Including Big Fancy Drafters, weighing from 1600 to 2000 lbs. each. Business and Harness Horses, from 1100 to 1500 lbs. each.

Fifty Second-Hand Horses

Including many first class and a lot of modest priced Horses, which will be sold immediately after the fresh horses.

Regular Weekly Sales Every Tuesday Except Holidays.

Consignments Solicited for This Sale!

T. E. McDonnell's Sale and Commission Stables

103 WATER ST., LAWRENCE, MASS.



United States Railroad Administration Director General of Railroads

BOSTON AND MAINE RAILROAD

**WILL PURCHASE Cross Ties**

DELIVERED ON LINE OF ROAD

White Oak Chestnut Red Oak Beech

Birch Hard Maples

STANDARD RAILROAD ADMINISTRATION PRICES PAID

PROMPT INSPECTION AND PAYMENT

Specifications, Prices and Full Information Furnished Upon Receipt of Application to Purchasing Department, Room 132, North Station, Boston, Mass., or Local Station Agent.

H. J. SAABYE, Acting Purchasing Agent.



**10,000 People Read These Ads.**

INSTANT RESULTS—TRY ONE!

**THREE LINES A WEEK, - - 40 cts**


## WANTED

WANTED—House in or near Portsmouth by small family, unfurnished preferred. Write box 446, City. h 1w a9

WANTED—Painting and Jobbing, by a young man. Tele. 1293-R. ho 5t a8

WANTED—Board for a boy six years of age, in a private family, attends school and in good health. Apply to K., this office. ch 1w a9

WANTED—Small farm, 15 to 50 acres, fields, pasture, and woodland; fruit. Modern house, out buildings, all in good repair. On main road, in R. R. town. S. E. N. H. or nearby Maine. Price not over $2000. Owners only. C. L. Parker, Brookline, Maine. ch 1w a7

WANTED—I will pay cash for a motorcycle. Write E. E. Judkins, Epping, N. H. ho 1w a9

WANTED—Discharged soldiers, sailors and Marines (Canadians also) attention. Five more men needed earn from $6 per day up no experience required, pay daily. Call Hotel Rockingham, Mr. Stone. ch 1w a7

WANTED—By respectable couple with infant child, a small house, or 4 rooms in Kittery, preferably unfurnished. Write E. M. S. this office. ho 1w a10

WANTED—Flat of 4 or 5 rooms. Reward for information of one likely to be vacated before June 1st. Box 216 York Village, Me. ho 1w a8

WANTED—Cooks, second maids, general house maids, waitresses, chamber maids, man and wife to work on farm, wife to cook for family; woman to work for elderly couple, good wages, farm help and all kinds of help to book for the beaches. Apply Holt's Employment Agency, Tel. 767-W. 08 High St. h 3w a5

WANTED—Small furnished cottage or flat, with modern improvements in good location. Write J. G. D., The Herald. ch 3t a10

WANTED—To buy a farm of about 20 acres with buildings, within a radius of ten or twelve miles of Portsmouth, not to cost over $1200.00. Address Lock box 117, Portsmouth, N. H. ho 1w a5

WOOD TO MACHINE saw. Also hard wood for sale $11.00 per cord sawed and delivered. Wolf Eldredge. Phone 1362-W. So. Eliot, Me. h 1m a9

WANTED—Experienced waitress, good wages. Apply Olympia Cafe, Daniel St. h tf a6

WANTED—A pin boy at the Hogan alleys, must be over 16 years of age. Apply at the alleys. ch 1w a5

WANTED—To buy a six or seven room single or double house, modern improvements. Write P. O. Box 221, City. ho 2w a10

WANTED—Good Protestant home to board permanently 2 children, sisters, ages 4 and 10 years. In Eliot, Portsmouth or Kittery. Tele. Mrs. H. O. Holtt 68 High street, 767-W. ho tf a7

WANTED—All round woman cook. Apply at once. Lafayette Cafe, 128 Penhallow St. ho 1w a1

WANTED—Finishers, polishers, buffers, spinners and silversmiths on fine sterling silver. Also, bright men who wish to learn to do this work. Reliable position for men who meet business. Towle Mfg. Company, Newburyport, Mass. h 4t a4-5-8-10

WANTED—Housekeeper, good home, three people. Must have good references and be capable. Work light. Write giving full particulars, Box 412 City. ho tf a20

WANTED—Carpenter work and jobbing of all kinds promptly attended to. Drop me a postal and I will call. Nathaniel Pierce, 18 Sheafe St. ho tf a2

WANTED—Night man for garage. Write "W" this office. h tf a21

## TO LET

TO LET—Furnished room. Apply 117 State street. ho tf a8

TO LET—Two furnished rooms for light housekeeping. Address "S" Herald Office. ho 1w a9

TO LET—2 rooms for light housekeeping, all conveniences. Write R this office. ho tf a4

TO LET AT HAMPTON BEACH. House of 9 rooms, 6 bed rooms, living room 24x14, large fire place, dining room, large kitchen range. Also new process gas range, electric lights all thru house, piazza all round house with electric lights, 3 bath houses, inside toilet, 3 min. to water and electrics. Will let for $250. for season. Write J. R. Herald Office. h 1w a1

TO LET—Furnished room for light housekeeping. Tele. 1226-W. or apply 4 Water street. ho 1w a4

TO LET—Large furnished rooms, hot and cold running water, home comfort. First class house and location. Tele. 312-J. ho tf m20

TO LET—3 rooms with store suitable for grocery or restaurant. Apply A. J. Halprin, Clothing and Shoe store, 105 Market St. ho tf m24

TO LET—Desirable rooms at the Sinclair Annex. ho tf m21

TO LET—Barn for autos. Apply Mrs. J. Marcello, 59 School Street. h tf m31

TO LET—Furnished rooms 165 Congress St. Telephone 611-W. A. Coplan. h 1w m27

TO LET—2 single rooms, 3 rooms for light housekeeping. Apply 47 Albany St. ho 1w a2

TO LET—Furnished rooms, 160 Elwyn Ave. ch 1w a7

TO LET—3 rooms for light house keeping. Apply at 91 Bridge St., City. h 1w a7

TO LET—Furnished room all modern conveniences, 101 Park St. Tele 1195-J. h tf a1

## FOR RENT

TO RENT—Seven room house at Kittery Point; bath, electric lights; near Champernowne Hotel. Apply to Mrs. F. J. Cook. h 3t a10

FOR RENT—4 rooms furnished with bath and all modern improvements. Garage space and garden. Write C. E. T. The Herald. ch 1w a7

FOR RENT—Desirable rooms for housekeeping with all modern improvements. Good location. Tele. 322-M. h 1w a8

FOR RENT—Large garage by the month or by the season. Price reasonable restricted to pleasure cars only. At the Eldredge estate. Phone 312-J. ho tf a2

FOR RENT—Furnished, High class rooms light and airy. Hot and cold running water, at the Eldredge House. Phone 312-J. ho tf a2

FOR RENT—Suitable space for plumber shop, paint shop or any several manufacturing plants. Inquire at this office. ho tf 22

FOR RENT—Nicely furnished room, all improvements, 1 minute from postoffice. 165 State street. ho 10. tf

## FOR SALE

FOR SALE—Oakland Landaulet Coupe model "H" A-1 condition. 4 new tires on the wheels, 2 extra newly retreaded. Can be seen at "Motor Mart" Fleet street. Inquire C. E. Trafton, Opp. Postoffice. h tf a9

## FOR SALE

FOR SALE—A baby carriage in good condition. Call at 183 Close street or telephone 1188-Y. h c 1w a9

FOR SALE—5 ladders, 50ft. in all. Apply 115 Congress street. ho 1w a7

FOR SALE at a bargain. One Ton Koehler Truck, detachable top, solid rubber tires, removable rims, all in first class condition. E. A. Walker, York Beach, Maine. ho 1w a10

FOR SALE—3-4 white iron bed, practically new, a bargain, 231 Raleighway, Atlantic Heights. ch tf a91

FOR SALE—One 4 posted Ford Delivery body. Also an E. M. F. touring car. Make a good truck. Tel. 1114-M. ho 1w a8

FOR SALE—Garage 8x16 for fifty dollars if taken at once. Inquire W. L. Priest, R. C. E. L. & P. Co. City. ho 1w a8

FOR SALE—Excelsior Twin Motorcycle, in good condition. Price $40.00 cash. Come and ride it home. W. S. Eldredge, Pine street, Kittery, Me. Tele 209-J. ho 1w a9

FOR SPOT CASH will buy second hand furniture, gas and coal range, refrigerator, carpets, bedding; must be in good condition. Write Box 119, City. ho tf a9

FOR SALE—Five horses, 3 working and two drivers. Can be seen 87 Hill St. 1 black mare 7 years; weighs 1600; bay mare 9 years old, weighs 1350; gray horse 7 years, weighs 1100; bay horse 6 years, weighs 1050; bay mare 8 years, weighs 1050; 3 double sets team harness 2 1-4 inch. 1 express harness, four light driving harnesses, 3 second hand buggies. All can be seen now and a bargain in certain. Look these over before you buy. ho 1w a8

FOR SALE—Two houses, Kittery Point, Me. (Hutchin's Corner), inquire Mrs. Albert T. Fernald, No. 128 Sherburne Ave., Portsmouth, N. H. Telephone 633-L. ho 1w a7

FOR SALE—Piano, upright Hallet & Davis A No. 1 good condition. Write H. J. this office. ho 1w a8

FOR SALE—Household goods only used three months, Crawford Range. See D. McCauley, Newington Shipyard or phone 791-J. h 1w a1

FOR SALE—1916 Premier 7 pass. fine condition, plenty of tires. $600. cash or terms. Call 320W. ho 1w a5

TOURING CAR $300—Five passenger, electric equipment, original paint, demountable rims, one extra rim, fully equipped, fine motor, easy riding, special if you want it. This car will outwear any new cheap car today. Wood Bros., Express, 88 Congress St. ch 1w a6

FOR SALE—20-ft. Swampscott motor dory, 6 horsepower Hartford engine, new within two years, very little used. Address P. O. Box 264, Portsmouth, N. H. h 1w a1

FOR SALE—1918 Ford with brand new 1918 body with set of chains and extra tube in first class condition $450. Write C. E. B., Herald. ho 1w a2

FOR SALE—1916 3-speed Indian motorcycle, first class condition. Apply 200 Market St. ho 1w a3

FOR SALE—1917 Buick Bus mechanically perfect, in fact in perfect shape throughout. Call phone 860, Hobbs & Sterling. h tf a1

FOR SALE—Hay baled and loose $17.50 to $30.00 per ton. Cook Farm, Kittery Depot, Me. Phone 962-W. h tf m28

FOR SALE—House lots, Park St., Wibird St. Fine neighborhood. Inquire this office. ho j22 tf

FOR SALE—1918 Liberty roadster, fully equipped, best mechanical condition; price $1200 cash. Phone 797W.

FOR SALE—Hard and soft wood, pine limbs. Francis P. Clair, Cate St. Tele. 662-M. ho tf m6

FOR SALE—Double house, corner of Bartlett and Pine Sts. Apply to C. H. Batchelder. ho tf m7

FOR SALE—$2400.00, 2 family house centre of city, good locality, good condition. Address P. O. Box 603, Portsmouth, N. H. ho j31

FOR SALE—Boats and engines, second hand furniture, etc. Charles H. Stewart, Union Wharf, off Water St. ho f26 tf

FOR SALE—House lots Lincoln Ave. Inquire Herald. ho j22 tf

## LOST

LOST—Wednesday, April 2, a black Seskin muff, on Islington or Cass street Finder will be rewarded if same is returned to this office. ho 1w a9

LOST—Sunday, April 6, a Boston Bull, answers to name of Pop. Find collar on. Finder please notify Mrs. H. Cummer, 41 Gardner street, or telephone 660. ho 1w a8

LOST—On Sunday afternoon, April 6, auto number plate 42A Maine, with tail light and piece of sheet metal painted black. Finder will drop the line or leave at Portsmouth Herald Office. Will pay for trouble. H. G. Hawkes, 16 Hanover St., Portland, Me. ho 2w a8

LOST—Pocket book with sum of money and valuable papers, including professional chauffeurs license. Reward if returned to W. H. Fuller, Holman's Garage, or 96 Bow St. h 1w a8

## BOARDING

CAN ACCOMMODATE a few boarders. Respectable home in good location; strictly home cooking. Rooms if desired. Telephone 342-J. h tf a1

## MISCELLANEOUS

TRY Arthur Smith for all kinds of first class interior painting and paper hanging; ceilings a specialty. If you can't find me ring 781-M and I will be there. 26 years experience at the business. ho 1w a3

RUGS—New reversible rugs made from your old carpets. Carpet cleaning and mattress making. All work called for and delivered. George E. Purcell, 11 Hough St., Dover, N. H. ho 1m a3

HOOVERIZE—When in need of furniture call at Kemp Furniture Co., on Penhallow St. A dollar saved is a dollar earned. We can save you good many dollars on Beds, Springs, Mattresses, Parlor Stoves, Cooking Ranges and everything in the line of House Furnishings. Kemp Fur. Co., 93 Penhallow St. ho 320

Mme. C. J. Walker, Hair Dressing and Scalp Treatment. Mrs. Jas. G. Taylor, No. 54 Bow St. Goods on sale 35c to 50c. h tf m28

E. WILLIAMS, contractor in tinth work and spraying, tree surgery in all its branches. Jones Ave. Tel. 634W. ho n21 tf

COINS—Ger. East Africa—Half Pfennig price 5c. Russia, 1, 2 or 3 kop each 5c. Confed. States $10. or $5 bill only 5c. Gray Stamp Co., 9 Congress St.

If you really want the local news while it is news there is but one way to obtain it—read The Herald.

--- THE ---

# D. F. BORTHWICK STORE

THE REDUCTION IN THE PRICE OF

**Sheets and Pillow Cases**

Will offer an opportunity to replenish according to your needs.

**A Special Huck Towel at 29c**

Is Attractively Priced.

# STATIONERY

We now have in our new spring line of Stationery. Now that the Government restrictions are off the manufacturers are making an extensive assortment of new and beautiful designs. We carry the best and most exclusive lines of stationery on the market.

EATON, CRANE & PIKE
"Highland Linen"

COYLE & GILMORE
"Stationery of Mi-Lady"

OLD HAMPSHIRE BOND
"Stationery of a Gentleman"

We have a complete line of this fine stationery on display and invite your inspection.

**HASSETT'S MUSIC & ART SHOPPE**

115 Congress Street. Portsmouth, N. H.

# For Spring

The Educator, All America and Signet Shoes and smart pumps and oxfords for men, women and children made by the Rice & Hutchins Shoe Co.

The Rice and Hutchins' shoes enjoy the distinction of being unsurpassed in quality and style. They are known throughout the country and are accepted standards of high-grade footwear. All union-made shoes.

WALK AROUND THE CORNER! SAVE A DOLLAR!

The ALL AMERICA AND EDUCATOR SHOE STORE

**JAMES J. AHERN**

27 Porter Street.

This Side of the Post Office, Next to Shaw's Market.

**Be Comfortable And You Will Be Happy**

A really comfortable corset—comfortable from morning till night—is a real blessing to any woman.

More than half of your time is spent in a corset. You should be particular in its selection. Your health, and consequently your happiness, depends upon it.

**Modart Corsets**

FRONT LACED

embody comfort with style—you may have both, but you will not realize the superb design of these corsets until you actually try one on. Then you will realize. We invite you to try on the MODART at our fitting rooms. The trial fitting costs nothing.

**GORSET SHOP**

SARAH L. PIERCY, Corsetiere.
Room 16, New Hampshire Bank Building.

# CITY COUNCIL IN ARGUMENT REFUSE TO ELECT CITY PHYSICIAN

A meeting of the Mayor and Council was held on Wednesday evening with Mayor Hislop presiding and councilmen Leckey, Frink, Barrett, Matthews, Donovan and Dunn present.

There was very little business the principal argument being over a motion of Councilman Barrett to elect a city physician. The Mayor attempted to stall off the election until more of the Council were present, but Councilman Barrett moved to proceed with the election. Councilman Dunn was in favor and it developed into an argument.

Councilman Frink said that he had been in consultation with the present Board of Health and thought they should have a man satisfactory to them, that Dr. Neal had resigned because he could not get along with them, and he expressed satisfaction with the Board and the work they were doing.

Councilman Barrett stated that he thought that the Council was just as competant as the two members of the Board of Health to pick a city physician and he thought that there had been delay enough.

Councilman Dunn said he had talked with Dr. Dixon and he was in favor of Dr. Kittredge and he (Dunn) would vote for him.

Finally on a yea and nay vote the motion was defeated when Mayor Hislop voting in the negative. The vote was for election Councilmen Barrett, Donovan and Dunn, against Leckey, Frink and Matthews.

The Council voted to allow the use of the Alms house field for war gardens and in a resolution offered by Councilman Matthews it was voted to lay out the field into plots under the direction of the Mayor and the Portsmouth Chamber of Commerce. A petition asking for the use of the field for farm purposes had been previously presented to the council.

The petition of the pawn brokers and some of the gasolene dealers for renewal of their licenses were granted and the City Clerk authorized to issue them.

The auditors report of bill was read and the bills ordered paid.

# CONTRACTORS AT DOVER WILL NOT GRANT INCREASE

## Demand of Carpenters Would Lead to Suspension of Building.

At a meeting last evening attended by the nine building contractors in Dover it was unanimously voted not to pay the proposed wage increase demanded by the local union carpenters in a recent official announcement, a copy of which was mailed to each contractor. The contractors maintain that the demands for 80 cents an hour, if insisted upon on May 1 as announced, will result in a virtual suspension of work in this city as persons who have any proposed construction under consideration have already made known that they will not proceed with the work and pay the increase demanded.

The contractors are agreeable to paying 60 cents an hour to first class workmen and 50 cents to second class workmen, but will not pay the 80 cents asked for. The contractors maintain that they are willing to meet the public half way and do what is right and this attitude they also manifest toward the men and want to use them in a just manner also, but they feel the demand for 80 cents an hour is not just.

One contractor stated today that conditions in this city would not be compared with many cities where there were a number of monied men who could afford to pay the increase in wages. "The people in Dover for the most part whom we work for are, like ourselves, struggling along and cannot afford to pay exhorbitant rates to workmen," one contractor remarked.

He stated that he wanted to use his men square as well as the public and in order to meet both ends he could not pay the new wage increase. He said, "Some of my men would prefer, I think to continue to work the year round as I have been able to employ them in the past if the present rates rather than work during the busy season on work which had to be done and then loat several months because persons would not pay the increased rates and rather than pay them cut out the work altogether and thus eliminate all this eliminate demand for the services of my men."—Dover Democrat.

# LOCAL DASHES

Hang on to those heavy flannels.

There was a frost on Wednesday night.

Watch for weekly specials Sinclair Garage h 317 tf

Things are rather quiet in all business circles.

The house-cleaning bug has hit every home.

Installation of officers B. P. O. E. this evening.

Phone one for taxi service anytime for anywhere

Another violent epidemic of colds has hit Portsmouth.

Portsmouth will be well represented at the big Boston parade.

Monuments and gravestones. J. H. Dowd Co., 98 Market Street. tf

Get your bright-eyed fish at the Portsmouth Fish Co., Broughton's Wharf, J. F. Lamb.

For Sale, double house of 10 and 7 rooms, six minutes from square, in good condition. $3300. H. Caswell Agency.

Lobsters and fresh fish of all kinds caught by our own boats, fresh every day E. Jameson & Sons. Tel. 246.

We must not loose sight of the great need of a modern passenger station in this city.

C. GRAY
FOR COAL
PHONE 69

Marden's augmented orchestra with soloists from Boston, Biddeford and Rochester will furnish music for the P. A. C. Victory ball in the main hall.

Yeomen (F) basket ball team plays the Haverhill Y. W. C. A. at the Armory Saturday evening. Dancing after game. 2t

Don't miss the last basket ball game of the Yeomen (F) on Saturday at the Armory. Dancing after game. 2t

## WANT 303d BATTERY HERE TO TAKE PART IN BIG WELCOME

Many people with relatives in the organization are sending inquiries to the War Department as to the date on which the 303d battery, A. E. F., will sail for home.

The feeling is strong that the 303d boys should be here to share in the celebrations that are being held all over the country.

The reason for keeping the battery overseas has not been given by officials. Many local young men are with this outfit and they are counting the days until the word to embark is given.

But a place is being kept for the boys and they are sure of a warm welcome when they do arrive.

## WORKMAN FALLS FROM STAGING AT THE SHIPYARD

S. Augustus Trueman of 98 Summer street, a painter at the Atlantic shipyard, was badly injured this forenoon when he fell a distance of 20 feet or more from a ship staging. He was removed to the Portsmouth Hospital. It is feared he may be suffering from probable fracture of the spine.

The accident is doubly unfortunate from the fact that the injured man had made preparations to leave in a few days for Tulsa, Okla., for the benefit of his health and was to be given a farewell reception by a party of friends tonight.

### FIXING UP DRIVEWAY

The Boston and Maine railroad is doing some good work in repairing the driveway from Maplewood avenue to the freight yard. This driveway has long been a mudhole and those who are obliged to use it appreciate the effort made to have it put in shape.

**Girls! Girls!**

We have the smartest of the new Capes, best fabrics, newest shades and the latest models.

Prices much less than elsewhere.

**MILL REMNANT STORE**

Cor. Bow and Market Sts.
"Walk a Flight and Save a Dollar"

HAVE YOU TRIED THE

**La Fayette Cafe?**

Regular Meals, 40c
Board by the Week, $7.00
Luncheons Put Up to Take Out.
WE DO NOT HAVE COMBINATIONS
We Give You All You Can Eat
Those who try us once come again!
LA FAYETTE CAFE
128 PENHALLOW ST.

**Miss Harriet S. Whittier**
VOCAL TEACHER

Will Teach in Portsmouth Every Other Saturday, beginning April 12.

For particulars write 327 Huntington Ave., Boston, or telephone 938W, Portsmouth.

# WHY NOT SOME CELEBRATION?

## Will Portsmouth Be Heard From When Treaty Is Signed?

A few readers of The Herald have asked what Portsmouth is going to do in the way of a celebration or something in recognition of the signing of the peace treaty which ought to come most any day now.

As far as a Herald man was able to find out nothing has been planned on the occasion of one of the most important events of the world.

Naturally there will be religious services following the signing but the city should take some form of celebration such as other cities are preparing to carry.

Portsmouth made some noise when the Japanese-Russia war was brought to a close by the Portsmouth Peace Treaty singing on September 5, 1905.

If nothing more why not turn over the bells of the city and open the whistles when the end of the world's war is finally here.

### AT SERVICE CLUB.

Dancing is enjoyed at the Service Club on Court street each week day evening and the enlisted men and young women who are their guests appreciate these pleasant evenings.

Herald advertisers never complain about results. Try one of our classified ads and be convinced.

## CLASSIFIED ADVERTISING

WANTED—A reliable man to pass circulars. Apply to United Shoe Stores, Market St. he 3t a10

WANTED—Experienced nurse to take care two small children, very good wages. Apply Mrs. Howard, Navy Yard. h 2t a10

LOST—Ring, solitaire diamond near B. & M. R. R. Finder return to Herald Office. Reward. h tf a10

EVERYBODY IS GOING!

Music
Dancing
Cabaret
Refreshments

**P. A. C. VICTORY BALL**

Freeman's Halls, Easter Monday

**AUCTION OF RealEstate**

The Property Known as

30 Sudbury Street

will be sold at public auction on the premises on

Saturday, April 12, 1919
At 10 O'Clock A. M.

This property consists of a seven room house in a central location on a good lot and with a small garage on Hanover street side. Sold subject to taxes for 1919.

TERMS—$100 Down and balance on delivery of deed.

**BUTLER & MARSHALL**
Auctioneers.

**FOR SALE**

Double house with toilet and gas, $2100.
15-Room house with all improvements for $5500. (Near centre of city and a money maker).
Brick building with tenement and store at $6000.
New Bungalow for $1500, with all improvements.
New 6-Room Cottage House with bath and all other improvements, $4000.
21-Room House with Lunch Room on street floor. Will sell furnished. A bargain for a business proposition.

**Fred Gardner**
Glebe Building.

TEACHER VIOLIN, CORNET, MANDOLIN
Beginners Given Special Attention.
Orchestra for All Occasions
R. L. Reinewald,
Ex-Bandmaster,
U. S. N.

Studio 2 Gates St. Phone 903M

With the advent of Spring the uses for a sweater multiply. The young fellows need them at their games. The "home gardener" needs one at his work. Autoists need them. Drivers of any vehicle need them; in fact, they are almost indispensable to anyone's wardrobe. We show all models. Price range, $3.50 to $15.00.

**Henry Peyser & Son**

Selling the Togs of the Period.

PRYOR-DAVIS COMPANY · PORTSMOUTH, N.H.

A Fresh Stock and all the New Shades of

**COLORITE**

For Straw Hats and Many Other Purposes.

**Pryor-Davis Co.**

The Old Hardware Shop, 36 Market St.

**FRANK W. KNIGHT**

SHOE TALKS

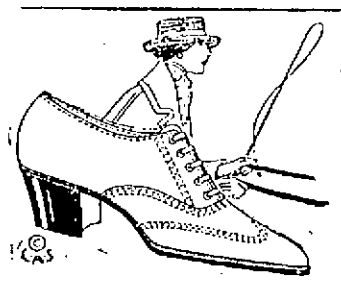

**Distinctive Footwear for Spring**

We are offering our latest creations in footwear, of the very newest designs, for sport and dress, and also a complete line of combination lasts, suitable for semi-dress wear.

**The Trend of Fashion in Easter Footwear—A Patent Leather Oxford**

It possesses in marked degree the style attributes that every fashionable woman demands. The graceful last is long and tapering, the leather is soft, flexible, and comfortable and the design is very smart.

## STATEMENT OF THE CONDITION OF THE

# Piscataqua Savings Bank

## April 1, 1919

| | | |
|---|---|---|
| Deposits | $1,921,473.56 | |
| Guaranty Fund and Surplus | 123,669.67 | |
| | | $2,045,143.23 |
| Loans on Real Estate and Other Security | $1,116,483.17 | |
| Bonds and Stocks | 780,805.35 | |
| Cash, including U. S. Certificates of Indebtedness | 147,854.71 | |
| | | $2,045,143.23 |